

36th Statistical Report

1992-2004



Canadian Association
for Graduate Studies

Association canadienne
pour les études supérieures



Canadian Association for Graduate Studies

36th Statistical Report

CAGS Office
205 - 260 Dalhousie St.
Ottawa ON K1N 7E4
T: 613 562 0949 F: 613 562 9009 cags@uottawa.ca

Table of Contents

Table of Contents	Page i
Presentation	Page ii
List of Tables	Page iii
Tables « Enrolment »	Page 1
Tables « Degrees Awarded »	Page 83

Presentation

We are pleased to present the Canadian Association for Graduate Studies' (CAGS) 36th *Statistical Report*. The report provides data on enrolment and graduation at the Master's and Ph.D. levels from 1992 to 2004. The report was produced from data submitted to Statistics Canada by Canadian universities.

The report is based on Statistics Canada's new Enhanced Student Information System (ESIS), now called the Postsecondary Student Information System (PSIS), for collecting data on the student population. Please, note that the data is automatically rounded out to the nearest unit of 3. This should not be a serious problem, as all the totals were generated by Statistics Canada. Certain corrections were made by the agency to its data base and consequently, some numbers in the report may vary lightly from numbers released in earlier reports. This report includes, for the first time, data from other graduate programs than the Master's and Ph.D. programs.

The tables provide the following information on enrolment between 1992 and 2004:

- Enrolment at the Master's and Ph.D. levels, and in other graduate programs, by university and disciplinary field.
- Women enrolment at the Master's and Ph.D. levels, and in other graduate programs, by university and disciplinary field.
- Non-Canadian enrolment at the Master's and Ph.D. levels, and in other graduate programs, by university and disciplinary field.
- Full-time and part-time enrolment at the Master's and Ph.D. levels, and in other graduate programs, by disciplinary field.

The tables provide the following information on degrees awarded between 1992 and 2004:

- Master's and Ph.D. degrees awarded, by university and disciplinary field.
- Master's and Ph.D. degrees awarded to women, by university and disciplinary field.
- Master's and Ph.D. degrees awarded to international students, by university and disciplinary field. With the exception of the most recent years, discrepancies may be found between the data in this report and the data of earlier reports. These discrepancies are the result of differences in the reporting methods of certain universities. Prudence should therefore be used when making long term comparisons.

The disciplinary fields used in this report are those defined by Statistics Canada in ESIS/PSIS. Likewise, international students for the agency are those students who are neither citizens of Canada, nor landed immigrants in Canada.

We would like to thank Ms. Marie Burton of Statistics Canada for her invaluable cooperation in producing the data for this report. We also want to express our appreciation to Pascal Lemelin and Marie-Claude Laframboise from the *Observatoire* for their help in producing the html version of the report.

Comments or suggestions to improve this report would be most welcome.

Jean Lebel
 Professeur associé, UQAM,
 Directeur, Observatoire des sciences et des technologies,
ost@uqam.ca

List of Tables:

Part I : Enrolment

Table #	Title	Page
1	Graduate Enrolment in Canada, 1992-2004	3
1.1	Master's Enrolment by University, 1992-2004	4-5
1.1.1	Canadian Universities Ranking Based on the Total Number of Master's Students in 2004	6
1.1.2	Master's Enrolment by Disciplinary Field, 1992-2004	7-8
1.2	Doctorate Enrolment by University, 1992-2004	9-10
1.2.1	Canadian Universities Ranking Based on the Total Number of Doctorate Students in 2004	11
1.2.2	Doctorate Enrolment by Disciplinary Field, 1992-2004	12-13
1.3	Other Graduate Enrolment by University, 1992-2004	14-15
1.3.1	Other Graduate Enrolment by Disciplinary Field, 1992-2004	16
1.4	Graduate Enrolment by University, 1992-2004	17-18
1.4.1	Graduate Enrolment by Disciplinary Field, 1992-2004	19
2	Graduate Enrolment in Canada by Sex, 1992-2004	20-21
2.1	Women Enrolment at the Master's Level by University, 1992-2004	22-23
2.1.1	Women Enrolment at the Master's Level by University, 1992-2004 (% of Total)	24-25
2.1.2	Canadian Universities (Enrolment > 100) Ranking Based on the Presence of Women in Master's Programs in 2004	26
2.1.3	Women Enrolment at the Master's Level by Disciplinary Field, 1992-2004	27-28
2.1.4	Women Enrolment at the Master's Level by Disciplinary Field, 1992-2004 (% of Total)	29
2.2	Women Enrolment at the Doctorate Level by University, 1992-2004	30-31
2.2.1	Women Enrolment at the Doctorate Level by University, 1992-2004 (% of Total)	32-33
2.2.2	Canadian Universities (Enrolment > 100) Ranking Based on the Presence of Women in Doctorate Programs in 2004	34
2.2.3	Women Enrolment at the Doctorate Level by Disciplinary Field, 1992-2004	35-36
2.2.4	Women Enrolment at the Doctorate Level by Disciplinary Field, 1992-2004 (% of Total)	37
2.3	Women Enrolment in the Other Graduate Programs by University, 1992-2004	38-39
2.3.1	Women Enrolment in the Other Graduate Programs by Disciplinary Field, 1992-2004	40
2.3.2	Women Enrolment in the Other Graduate Programs by Disciplinary Field, 1992-2004 (% of Total)	41
2.4	Women Enrolment at the Graduate Level by University, 1992-2004	42-43
2.4.1	Women Enrolment at the Graduate Level by Disciplinary Field, 1992-2004	43-44
2.4.2	Women Enrolment at the Graduate Level by Disciplinary Field, 1992-2004 (% of Total)	45

3	International Graduate Enrolment in Canada, 1992-2004	46
3.1	International Enrolment at the Master's Level by University, 1992-2004	47-48
3.1.1	International Enrolment at the Master's Level by University, 1992-2004 (% of Total)	49-50
3.1.2	Canadian Universities (Enrolment > 100) Ranking Based on the Presence of International Students in Master's Programs in 2004	51
3.1.3	International Enrolment at the Master's Level by Disciplinary Field, 1992-2004	52-53
3.1.4	International Enrolment at the Master's Level by Disciplinary Field, 1992-2004 (% of Total)	54
3.2	International Enrolment at the Doctorate Level by University, 1992-2004	55-56
3.2.1	International Enrolment at the Doctorate Level by University, 1992-2004 (% of Total)	57-58
3.2.2	Canadian Universities (Enrolment > 100) Ranking Based on the Presence of International Students in Doctorate Programs in 2004	59
3.2.3	International Enrolment at the Doctorate Level by Disciplinary Field, 1992-2004	60-61
3.2.4	International Enrolment at the Doctorate Level by Disciplinary Field, 1992-2004 (% of Total)	62
3.3	International Enrolment in the Other Graduate Programs by University, 1992-2004	63-64
3.3.1	International Enrolment in the Other Graduate Programs by Disciplinary Field, 1992-2004	65
3.4	International Enrolment at the Graduate Level by University, 1992-2004	66-67
3.4.1	International Enrolment at the Graduate Level by University, 1992-2004 (% of Total)	68-69
3.4.2	Canadian Universities (Enrolment > 100) Ranking Based on the Presence of International Students in Graduate Programs in 2004	70
3.4.3	International Enrolment at the Graduate Level by Disciplinary Field, 1992-2004	71
3.4.4	International Enrolment at the Graduate Level by Disciplinary Field, 1992-2004 (% of Total)	72
4	Graduate Enrolment in Canada by Registration Status, 1992-2004	73
4.1.1	Full Time Enrolment at the Master's Level by Disciplinary Field, 1992-2004	74
4.1.2	Full Time Enrolment at the Master's Level by Disciplinary Field, 1992-2004 (% of Total)	75
4.2.1	Full Time Enrolment at the Doctorate Level by Disciplinary Field, 1992-2004	76
4.2.2	Full Time Enrolment at the Doctorate Level by Disciplinary Field, 1992-2004 (% of Total)	77
4.3.1	Full Time Enrolment in the Other Graduate Programs by Disciplinary Field, 1992-2004	78
4.3.2	Full Time Enrolment in the Other Graduate Programs by Disciplinary Field, 1992-2004 (% of Total)	79
4.4.1	Full Time Enrolment at the Graduate Level by Disciplinary Field, 1992-2004	80
4.4.2	Full Time Enrolment at the Graduate Level by Disciplinary Field, 1992-2004 (% of Total)	81

Part II: Degrees Awarded

Table #	Title	Page
5	Master's and Doctorate Degrees Awarded, 1992-2004	85
5.1	Master's Degrees Awarded, by University, 1992-2004	86-87
5.1.1	Canadian Universities Ranking based on the Total Number of Master's Degrees Awarded in 2004	88
5.1.2	Master's Degrees Awarded, by Disciplinary Field, 1992-2004	89-90
5.2	Doctorate Degrees Awarded, by University, 1992-2004	91-92
5.2.1	Canadian Universities Ranking based on the Total Number of Doctorate Degrees Awarded in 2004	93
5.2.2	Doctorate Degrees Awarded, by Disciplinary Field, 1992-2004	94-95
5.3	Master's and Doctorate Degrees Awarded, by University, 1992-2004	96-97
5.3.1	Master's and Doctorate Degrees Awarded, by Disciplinary Field, 1992-2004	98
6	Graduate Degrees Awarded, by Sex, 1992-2004	99-100
6.1.1	Master's Degrees Awarded to Women, by Disciplinary Field, 1992-2004	101
6.1.2	Master's Degrees Awarded to Women, by Disciplinary Field, 1992-2004 (% of Total)	102
6.2.1	Doctorate Degrees Awarded to Women, by Disciplinary Field, 1992-2004	103
6.2.2	Doctorate Degrees Awarded to Women, by Disciplinary Field, 1992-2004 (% of Total)	104
6.3.1	Master's and Doctorate Degrees Awarded to Women, by Disciplinary Field, 1992-2004	105
6.3.2	Master's and Doctorate Degrees Awarded to Women, by Disciplinary Field, 1992-2004 (% of Total)	106
7	Graduate Degrees Awarded to International Students, 1992-2004	107
7.1	Master's Degrees Awarded to International Students by University, 1992-2004	108-109
7.1.1	Master's Degrees Awarded to International Students by Disciplinary Field, 1992-2004	110
7.2	Doctorate Degrees Awarded to International Students, by University, 1992-2004	111-112
7.2.1	Doctorate Degrees Awarded to International Students, by Disciplinary Field, 1992-2004	113
7.3	Master's and Doctorate Degrees Awarded to International Students, by University, 1992-2004	114-115
7.3.1	Master's and Doctorate Degrees Awarded to International Students, by Disciplinary Field, 1992-2004	116

Graduate Enrolment

**Table 1
Graduate Enrolment in Canada, 1992-2004**

Year	Master's			Doctorate			Other			Total		
	n	Δ	Δ (%)	n	Δ	Δ (%)	n	Δ	Δ (%)	n	Δ	Δ (%)
1992	68 862			25 113			15 516			109 491		
1993	69 942	1 080	1,6%	26 475	1 362	5,4%	15 633	117	0,8%	112 050	2 559	2,3%
1994	69 783	-159	-0,2%	27 147	672	2,5%	16 017	384	2,5%	112 947	897	0,8%
1995	69 300	-483	-0,7%	27 306	159	0,6%	15 918	-99	-0,6%	112 524	-423	-0,4%
1996	69 093	-207	-0,3%	27 198	-108	-0,4%	15 777	-141	-0,9%	112 068	-456	-0,4%
1997	69 852	759	1,1%	27 003	-195	-0,7%	15 834	57	0,4%	112 689	621	0,6%
1998	71 292	1 440	2,1%	26 505	-498	-1,8%	15 681	-153	-1,0%	113 478	789	0,7%
1999	74 331	3 039	4,3%	26 493	-12	0,0%	15 483	-198	-1,3%	116 307	2 829	2,5%
2000	75 195	864	1,2%	26 598	105	0,4%	16 356	873	5,6%	118 149	1 842	1,6%
2001	79 533	4 338	5,8%	27 390	792	3,0%	17 679	1 323	8,1%	124 602	6 453	5,5%
2002	85 800	6 267	7,9%	29 340	1 950	7,1%	19 815	2 136	12,1%	134 955	10 353	8,3%
2003	89 385	3 585	4,2%	32 004	2 664	9,1%	21 249	1 434	7,2%	142 638	7 683	5,7%
2004	92 148	2 763	3,1%	34 527	2 523	7,9%	22 101	852	4,0%	148 776	6 138	4,3%

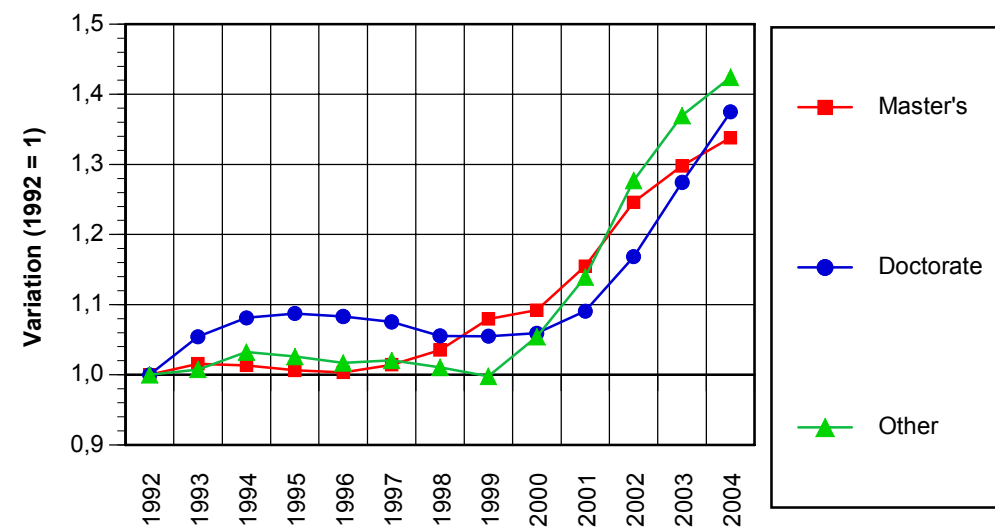
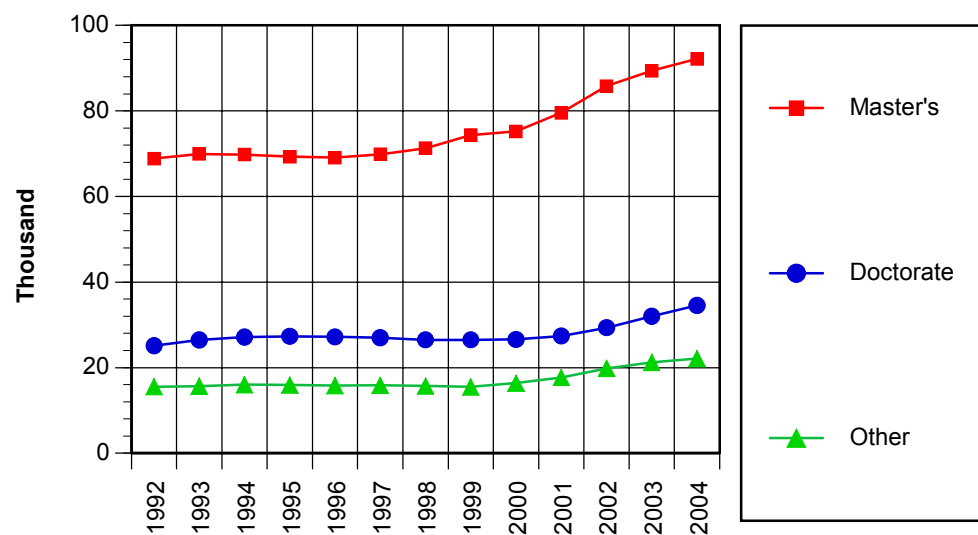

Table 1.1
Master's Enrolment by University, 1992-2004

	1992	1993	1994	1995	1996	1997	1998	1999	2000	2001	2002	2003	2004	Δ	Δ (%)
	n	n	n	n	n	n	n	n	n	n	n	n	n		
Memorial University of Newfoundland	1 026	993	1 023	1 152	1 293	1 305	1 284	1 227	1 242	1 284	1 428	1 584	1 719	135	8,5%
University of Prince Edward Island	24	21	27	27	30	30	18	66	78	90	117	111	126	15	13,5%
Acadia University	189	201	174	186	180	201	189	207	225	186	222	273	288	15	5,5%
Atlantic School of Theology	27	18	18	12	15	15	12	15	15	12	12	6	3	-3	-50,0%
Dalhousie University	1 395	1 416	1 305	1 266	1 296	1 269	1 302	1 797	1 956	2 169	2 412	2 532	2 499	-33	-1,3%
Mount St. Vincent University	180	225	243	345	333	390	519	594	738	675	834	837	924	87	10,4%
Nova Scotia Agricultural College		6	18	27	30	42	48	51	48	48	60	66	69	3	4,5%
Nova Scotia College of Art & Design	21	24	18	15	21	24	27	30	30	24	24	21	15	-6	-28,6%
Saint Mary's University	672	675	585	402	390	357	432	417	393	378	351	534	531	-3	-0,6%
St. Francis Xavier University	63	75	126	108	57	114	144	207	228	291	210	180	213	33	18,3%
Technical University of Nova Scotia	276	288	276	267	264	243	276								
Université Ste-Anne										48	42	39	69	30	76,9%
Cape Breton University						3	3	9	6	33	27	48	54	6	12,5%
Mount Allison University	6	6	3	6	6	6	9	6			6	9	6	-3	-33,3%
Université de Moncton	327	348	348	363	276	309	360	495	537	489	561	561	546	-15	-2,7%
University of New Brunswick	1 020	1 050	1 077	1 014	1 008	927	936	798	825	873	972	1 059	1 053	-6	-0,6%
Atlantic / Maritimes	5 226	5 346	5 241	5 190	5 199	5 235	5 559	5 919	6 321	6 600	7 278	7 860	8 115	255	3,2%
Bishop's University	24	24	30	18	27	30	27	21	9	18	12	12	15	3	25,0%
Collège Militaire Royal de St-Jean		3	6												
Concordia University	2 070	2 067	2 076	2 085	2 172	2 217	2 310	2 418	2 361	2 679	3 132	3 270	3 195	-75	-2,3%
McGill University	3 459	3 636	3 630	3 582	3 534	3 240	3 153	3 174	3 234	3 321	3 630	3 747	3 741	-6	-0,2%
Université de Montréal	6 474	6 396	6 030	5 781	5 817	5 652	5 724	5 646	5 604	6 111	6 582	6 630	6 837	207	3,1%
Université de Sherbrooke	2 415	2 529	2 544	2 703	2 595	2 655	2 589	2 616	2 376	2 394	2 346	2 610	2 964	354	13,6%
Université du Québec	5 253	5 415	5 670	5 796	5 796	5 883	5 715	6 078	6 522	7 521	8 037	8 463	8 553	90	1,1%
UQAM	2 799	2 877	2 922	2 865	2 802	2 880	2 868	3 084	3 312	4 077	4 173	4 293	4 248	-45	-1,0%
UQTR	741	756	792	876	885	867	789	783	756	798	873	885	831	-54	-6,1%
UQAC	423	402	459	462	462	474	447	468	480	453	492	585	645	60	10,3%
UQAR	303	366	372	384	375	390	390	381	429	459	444	459	513	54	11,8%
UQO	171	186	234	258	324	291	300	309	342	402	459	513	585	72	14,0%
UQAT	69	57	81	51	99	96	99	144	129	123	147	126	147	21	16,7%
INRS	96	114	114	138	150	156	150	243	309	264	264	270	279	9	3,3%
IAF	54	69	66	69	78	72	72								
ENAP	543	531	564	606	525	546	501	534	591	630	789	894	897	3	0,3%
ETS	54	57	66	87	96	111	99	132	156	282	372	405	378	-27	-6,7%
TELUQ									18	33	24	33	30	-3	-9,1%
Université Laval	3 966	4 101	4 140	4 035	3 963	3 867	3 900	3 939	3 879	3 879	4 053	4 221	4 311	90	2,1%
Québec	23 661	24 171	24 126	24 000	23 904	23 544	23 418	23 892	23 985	25 923	27 792	28 953	29 616	663	2,3%

Table 1.1
Master's Enrolment by University, 1992-2004

	1992	1993	1994	1995	1996	1997	1998	1999	2000	2001	2002	2003	2004	Δ	Δ (%)
	n	n	n	n	n	n	n	n	n	n	n	n	n		
Brock University	708	636	612	642	642	582	597	639	633	636	651	828	1 017	189	22,8%
Carleton University	1 905	1 944	1 848	1 803	1 737	1 710	1 749	1 770	1 797	1 845	2 022	2 163	2 124	-39	-1,8%
Collège dominicain de philosophie et de théologie	18	15	15	18	15	15	18	18	21	24	27	30	30	0	0,0%
Lakehead University	333	360	354	372	309	315	312	291	264	261	315	405	462	57	14,1%
Laurentian University - Université Laurentienne	237	264	285	342	330	345	363	336	324	312	375	405	471	66	16,3%
McMaster University	1 410	1 449	1 425	1 428	1 308	1 320	1 380	1 506	1 575	1 662	1 704	1 701	1 593	-108	-6,3%
Nippissing University		45	24	84	114	132	156	159	168	171	186	222	357	135	60,8%
Queen's University at Kingston	1 773	1 761	1 755	1 707	1 581	1 629	1 743	1 797	1 755	1 833	1 821	1 851	1 983	132	7,1%
Royal Military College of Canada	114	159	165	201	207	408	327	375	375	375	375	375	375	0	0,0%
Ryerson University									51	240	396	450	537	87	19,3%
The University of Western Ontario	2 109	2 064	1 998	1 965	1 983	2 169	2 373	2 427	2 457	2 502	2 733	2 742	2 703	-39	-1,4%
Tyndale College	147	150	135	108	135	135	72	210	213	204	204	198	198	0	0,0%
Trent University	126	138	153	141	141	141	147	150	144	165	156	165	171	6	3,6%
University of Guelph	1 152	1 170	1 194	1 116	1 077	1 053	1 101	1 119	1 173	1 182	1 257	1 341	1 377	36	2,7%
University of Ottawa - Université d'Ottawa	2 691	2 673	2 640	2 592	2 562	2 514	2 577	2 433	2 328	2 541	2 760	2 820	2 697	-123	-4,4%
University of Toronto	5 967	5 883	5 805	5 688	5 394	5 547	5 535	5 868	6 051	6 321	6 915	7 275	7 305	30	0,4%
University of Waterloo	1 242	1 257	1 188	1 110	1 014	990	1 092	1 143	1 275	1 413	1 548	1 596	1 599	3	0,2%
University of Windsor	699	699	678	684	711	663	630	783	774	714	891	1 023	1 059	36	3,5%
Wilfrid Laurier University	660	654	684	690	750	777	828	822	828	852	909	951	924	-27	-2,8%
York University	2 559	2 490	2 346	2 496	2 805	2 985	3 006	2 952	3 099	3 216	3 516	3 462	3 432	-30	-0,9%
Ontario	23 850	23 811	23 304	23 187	22 815	23 430	24 006	24 798	25 305	26 469	28 761	30 003	30 414	411	1,4%
Brandon University	30	42	36	36	21	18	21	42	36	33	36	30	75	45	150,0%
The University of Manitoba	2 241	2 292	2 277	2 175	2 067	1 968	1 872	1 881	1 905	1 986	1 872	2 199	2 301	102	4,6%
The University of Winnipeg	198	186	189	165	138	135	177	174		3					
Canadian Theological College	69	51	48	42	42	45	51	45	45	51	51	51		-51	-
The University of Regina	447	477	732	693	744	774	762	801	615	663	738	900	744	-156	-17,3%
University of Saskatchewan	1 347	1 317	1 320	1 341	1 317	1 296	1 278	1 371	1 341	1 320	1 305	1 350	1 350	0	0,0%
Athabasca University			27	57	111	144	183	864	984	909	1 098	1 242	1 701	459	37,0%
Newman Theological College	36	36	12	12	9	12	3	3	3	3	3	3	3	0	0,0%
The University of Calgary	2 142	2 097	2 172	2 208	2 331	2 514	2 598	2 820	2 907	3 141	3 438	3 651	3 798	147	4,0%
University of Alberta	2 481	2 661	2 403	2 178	2 253	2 382	2 559	2 667	2 757	2 835	3 021	3 120	3 510	390	12,5%
University of Lethbridge	48	54	180	228	225	231	195	225	204	240	240	222	465	243	109,5%
Northwest Baptist Theological College	15	12	30	21											
Royal Roads Military College	6	9	6												
Royal Roads University					54	150	285	600	738	738	738	738	738	0	0,0%
Simon Fraser University	1 560	1 605	1 650	1 716	1 755	1 710	1 653	1 629	1 659	1 740	1 926	1 842	1 752	-90	-4,9%
The University of British Columbia	4 029	4 278	4 347	4 212	4 191	4 233	4 434	4 416	4 185	4 569	5 034	4 743	5 085	342	7,2%
Trinity Western University	63	72	81	72	87	27	222	396	426	426	426	426	426	0	0,0%
University of Northern British Columbia			129	228	264	303	333	339	363	354	348	351	351	0	0,0%
University of Victoria	1 410	1 425	1 470	1 551	1 578	1 707	1 662	1 446	1 413	1 524	1 692	1 707	1 707	0	0,0%
Western / Ouest	16 122	16 614	17 109	16 935	17 187	17 649	18 288	19 719	19 581	20 535	21 966	22 575	24 006	1 431	6,3%
Canada	68 862	69 942	69 783	69 300	69 093	69 852	71 292	74 331	75 195	79 533	85 800	89 385	92 148	2 763	3,1%

Table 1.1.1
Canadian Universities Ranking Based on the Total Number of Master's Students in 2004

Position	Institution	n	Position	Institution	n
	Université du Québec	8 553	34	Royal Roads University	738
1	University of Toronto	7 305	35	UQAC	645
2	Université de Montréal	6 837	36	UQO	585
3	The University of British Columbia	5 085	37	Université de Moncton	546
4	Université Laval	4 311	38	Ryerson University	537
5	UQAM	4 248	39	Saint Mary's University	531
6	The University of Calgary	3 798	40	UQAR	513
7	McGill University	3 741	41	Laurentian University - Université Laurentienne	471
8	University of Alberta	3 510	42	University of Lethbridge	465
9	York University	3 432	43	Lakehead University	462
10	Concordia University	3 195	44	Trinity Western University	426
11	Université de Sherbrooke	2 964	45	ETS	378
12	The University of Western Ontario	2 703	46	Royal Military College of Canada	375
13	University of Ottawa - Université d'Ottawa	2 697	47	Nippissing University	357
14	Dalhousie University	2 499	48	University of Northern British Columbia	351
15	The University of Manitoba	2 301	49	Acadia University	288
16	Carleton University	2 124	50	INRS	279
17	Queen's University at Kingston	1 983	51	St. Francis Xavier University	213
18	Simon Fraser University	1 752	52	Tyndale College	198
19	Memorial University of Newfoundland	1 719	53	Trent University	171
20	University of Victoria	1 707	54	UQAT	147
21	Athabasca University	1 701	55	University of Prince Edward Island	126
22	University of Waterloo	1 599	56	Brandon University	75
23	McMaster University	1 593	57	Nova Scotia Agricultural College	69
24	University of Guelph	1 377	58	Université Ste-Anne	69
25	University of Saskatchewan	1 350	59	Cape Breton University	54
26	University of Windsor	1 059	60	TELUQ	30
27	University of New Brunswick	1 053	61	Collège dominicain de philosophie et de théologie	30
28	Brock University	1 017	62	Nova Scotia College of Art & Design	15
29	Mount St. Vincent University	924	63	Bishop's University	15
30	Wilfrid Laurier University	924	64	Mount Allison University	6
31	ENAP	897	65	Atlantic School of Theology	3
32	UQTR	831	66	Newman Theological College	3
33	The University of Regina	744			

**Table 1.1.2
Master's Enrolment by Disciplinary Field, 1992-2004**

	1992	1993	1994	1995	1996	1997	1998	1999	2000	2001	2002	2003	2004
	n	n	n	n	n	n	n	n	n	n	n	n	n
Education	12 264	12 231	12 219	11 877	11 403	11 241	11 034	10 539	10 083	10 185	10 677	10 737	11 403
Arts and Communications	1 626	1 719	1 707	1 677	1 617	1 575	1 572	1 560	1 623	1 674	1 824	1 917	2 160
Humanities	7 020	7 164	7 215	7 236	6 972	6 753	6 600	6 462	6 108	6 174	6 183	6 546	6 729
Social Sciences	9 033	9 213	9 537	9 459	9 333	9 267	9 411	9 933	10 128	10 416	11 058	11 556	12 345
Business, Management and Public Administration	14 805	14 400	13 953	13 959	14 523	15 186	15 939	18 075	18 690	19 995	21 090	21 468	20 952
Physical and Life Sciences	5 778	5 943	6 285	6 342	6 186	6 207	6 474	6 543	6 714	7 080	7 545	7 887	8 238
Mathematics and Computer	3 093	3 126	3 096	3 003	2 994	3 018	3 105	3 411	3 645	4 167	4 899	5 271	5 370
Engineering and Architecture	7 947	8 403	8 289	8 061	7 866	7 863	8 061	8 532	8 838	10 197	12 063	12 960	12 960
Natural Resources	2 076	2 184	1 926	1 872	2 127	2 280	2 388	2 454	2 574	2 598	2 592	2 670	2 835
Health and Fitness	4 773	5 070	5 097	5 295	5 346	5 538	5 724	5 820	5 991	6 462	7 275	7 851	8 592
Personal, Protective, Military and Transportation Services	57	81	90	126	129	285	273	276	273	276	294	306	318
Other	387	408	369	390	606	639	711	726	528	315	297	216	246

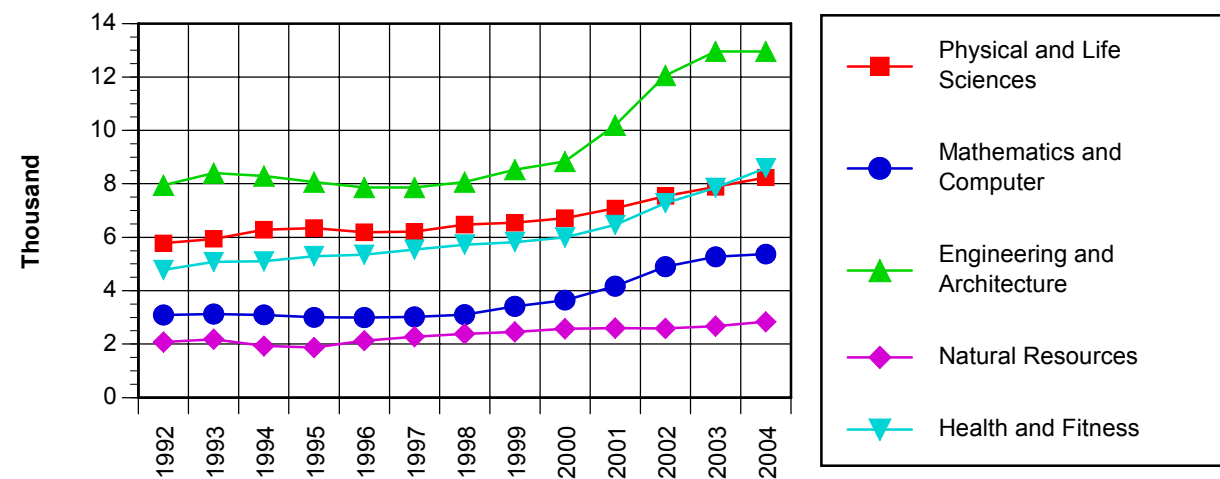
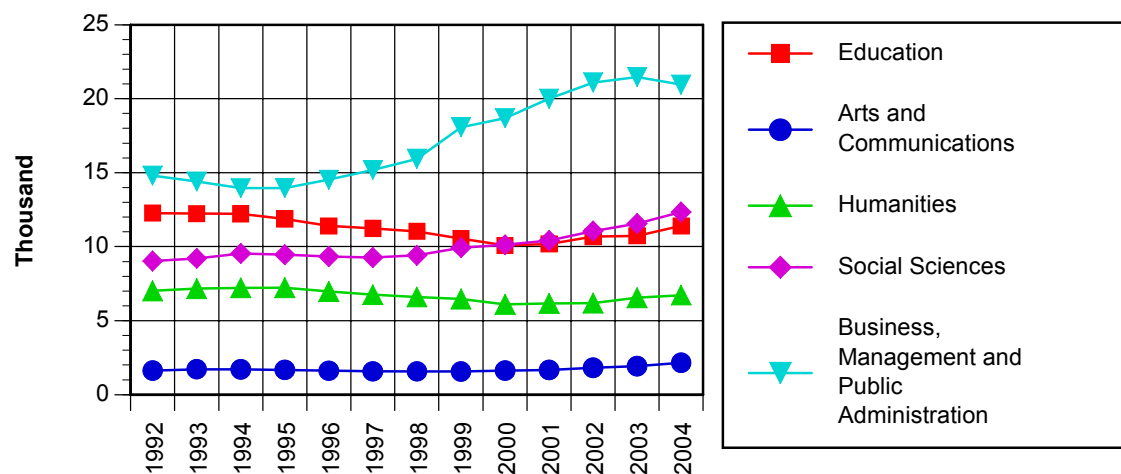

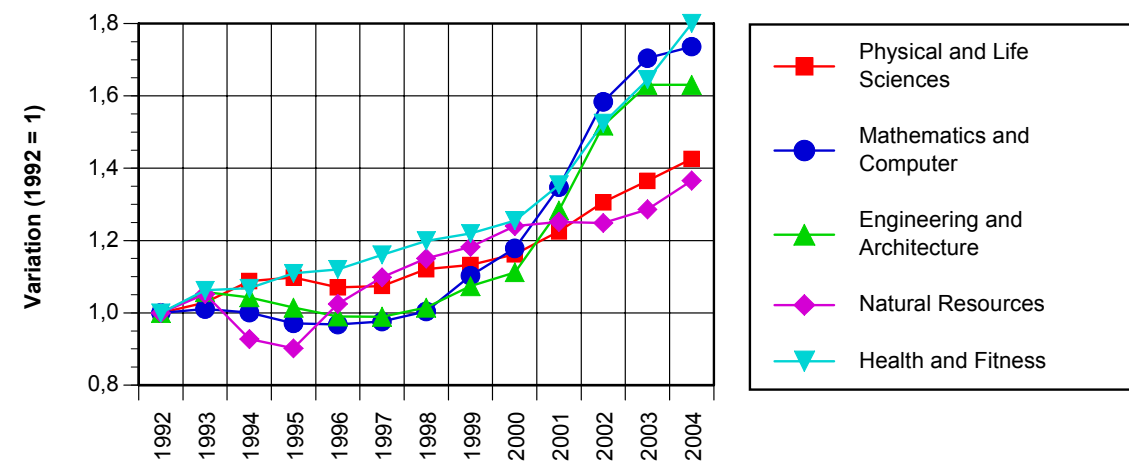
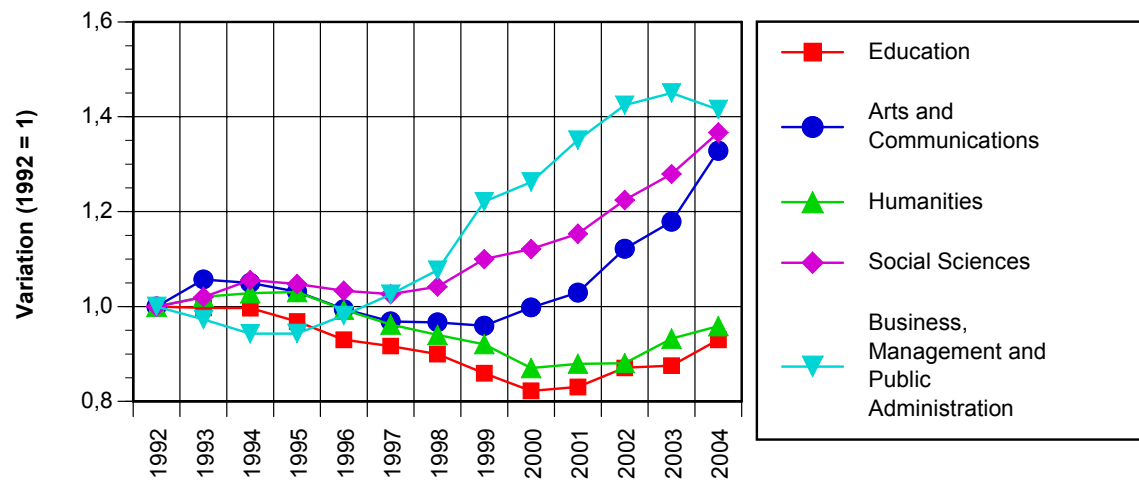

Table 1.2
Doctorate Enrolment by University, 1992-2004

	1992	1993	1994	1995	1996	1997	1998	1999	2000	2001	2002	2003	2004	Δ	Δ (%)
	n	n	n	n	n	n	n	n	n	n	n	n	n		
Memorial University of Newfoundland	159	180	195	219	219	228	225	231	240	255	270	303	336	33	10,9%
University of Prince Edward Island					6	6	9	12	12	12	21	21	24	3	14,3%
Acadia University		24	12	18	24	18	15	15	9	18	18	18	15	-3	-16,7%
Atlantic School of Theology															
Dalhousie University	378	363	363	345	342	324	324	381	414	432	456	513	558	45	8,8%
Mount St. Vincent University															
Nova Scotia Agricultural College															
Nova Scotia College of Art & Design															
Saint Mary's University									6	3	12	12	12	0	0,0%
St. Francis Xavier University															
Technical University of Nova Scotia	87	84	99	90	87	81	72								
Université Ste-Anne															
Cape Breton University															
Mount Allison University															
Université de Moncton	9	9	6	6	6	9	9	9	12	21	27	33	36	3	9,1%
University of New Brunswick	264	273	261	237	246	225	231	231	234	252	276	300	333	33	11,0%
Atlantic / Maritimes	897	933	936	915	930	891	885	879	927	993	1 080	1 200	1 314	114	9,5%
Bishop's University															
Collège Militaire Royal de St-Jean															
Concordia University	462	495	522	498	498	507	492	516	510	537	612	699	786	87	12,4%
McGill University	1 923	2 079	2 097	2 136	2 157	2 124	2 070	2 019	2 010	1 968	2 064	2 256	2 343	87	3,9%
Université de Montréal	2 517	2 751	2 844	2 865	2 817	2 772	2 538	2 397	2 310	2 229	2 367	2 640	2 916	276	10,5%
Université de Sherbrooke	300	324	363	384	411	417	417	462	486	483	537	633	735	102	16,1%
Université du Québec	906	981	1 092	1 176	1 242	1 332	1 536	1 548	1 641	1 665	1 797	1 968	2 247	279	14,2%
UQAM	606	645	732	801	843	897	1 038	1 035	1 071	1 086	1 155	1 245	1 317	72	5,8%
UQTR	126	132	129	135	144	138	144	141	147	156	153	168	291	123	73,2%
UQAC	27	30	45	36	45	60	63	69	81	78	87	87	105	18	20,7%
UQAR	39	45	42	42	48	51	57	51	60	57	75	84	90	6	7,1%
UQO	12	12	6	15	12	9	9	12	12	12	12	12	18	6	50,0%
UQAT									3	6	15	18	21	3	16,7%
INRS	87	99	114	123	120	123	132	165	168	177	192	207	234	27	13,0%
IAF	9	18	24	24	21	21	27								
ENAP					9	15	21	24	30	27	27	30	30	0	0,0%
ETS						18	45	51	66	66	81	114	135	21	18,4%
TELUQ									3			3	6	3	
Université Laval	1 680	1 725	1 731	1 791	1 809	1 824	1 770	1 704	1 677	1 683	1 761	1 902	2 022	120	6,3%
Québec	7 788	8 355	8 649	8 850	8 934	8 976	8 823	8 646	8 634	8 565	9 138	10 098	11 049	951	9,4%

Table 1.2
Doctorate Enrolment by University, 1992-2004

	1992	1993	1994	1995	1996	1997	1998	1999	2000	2001	2002	2003	2004		
	n	n	n	n	n	n	n	n	n	n	n	n	n	Δ	Δ (%)
Brock University									3	12	18	33	45	12	36,4%
Carleton University	558	576	588	597	588	591	588	609	630	648	693	768	816	48	6,3%
Collège dominicain de philosophie et de théologie	9	9	12	12	15	21	21	24	24	27	27	27	24	-3	-11,1%
Lakehead University				3	6	6	6	12	15	24	27	27	33	6	22,2%
Laurentian University - Université Laurentienne													6		
McMaster University	762	753	744	732	708	675	666	681	657	750	774	915	975	60	6,6%
Nippissing University															
Queen's University at Kingston	924	936	906	873	831	765	762	783	786	780	822	885	921	36	4,1%
Royal Military College of Canada	3		3	3	3	9	12	30	30	30	30	30	30	0	0,0%
Ryerson University													6	36	
The University of Western Ontario	804	750	711	741	756	753	768	801	840	882	954	1 086	1 179	93	8,6%
Tyndale College			3	9	15	15	12	21	27	39	51	63	72	9	14,3%
Trent University															
University of Guelph	504	543	594	573	537	489	471	480	495	534	582	606	660	54	8,9%
University of Ottawa - Université d'Ottawa	756	822	855	822	819	774	750	747	756	786	837	969	1 068	99	10,2%
University of Toronto	3 972	4 104	4 248	4 224	4 200	4 131	4 029	4 101	4 161	4 347	4 566	4 665	4 806	141	3,0%
University of Waterloo	840	870	837	783	717	705	693	711	726	768	888	972	1 116	144	14,8%
University of Windsor	165	168	162	150	150	144	147	165	162	186	219	252	276	24	9,5%
Wilfrid Laurier University	30	30	36	36	39	45	42	39	39	45	54	69	99	30	43,5%
York University	891	897	942	951	972	930	951	981	1 032	1 044	1 083	1 176	1 233	57	4,8%
Ontario	10 218	10 458	10 641	10 509	10 356	10 053	9 918	10 185	10 383	10 902	11 625	12 549	13 395	846	6,7%
Brandon University															
The University of Manitoba	654	690	663	666	642	609	564	543	534	543	540	627	666	39	6,2%
The University of Winnipeg															
Canadian Theological College	36														
The University of Regina	36	42	51	60	66	81	96	105	84	102	117	147	153	6	4,1%
University of Saskatchewan	405	447	450	438	414	384	363	354	351	375	417	507	507	0	0,0%
Athabasca University															
Newman Theological College															
The University of Calgary	561	621	648	714	714	780	744	771	837	879	972	1 143	1 209	66	5,8%
University of Alberta	1 557	1 728	1 773	1 776	1 809	1 878	1 851	1 881	1 914	1 977	2 094	2 229	2 349	120	5,4%
University of Lethbridge										6	6	9	15	6	66,7%
Northwest Baptist Theological College															
Royal Roads Military College															
Royal Roads University															
Simon Fraser University	564	594	624	669	648	636	630	618	597	627	690	687	780	93	13,5%
The University of British Columbia	2 004	2 169	2 229	2 232	2 220	2 238	2 163	2 097	1 905	2 019	2 220	2 358	2 619	261	11,1%
Trinity Western University															
University of Northern British Columbia						3				12	9	9	9	0	0,0%
University of Victoria	402	447	474	468	471	477	450	414	423	390	438	459	459	0	0,0%
Western / Ouest	6 219	6 738	6 912	7 023	6 984	7 086	6 861	6 783	6 645	6 930	7 503	8 175	8 766	591	7,2%
Canada	25 113	26 475	27 147	27 306	27 198	27 003	26 505	26 493	26 598	27 390	29 340	32 004	34 527	2 523	7,9%

Table 1.2.1
Canadian Universities Ranking Based on the Total Number of Doctorate Students in 2004

Position	Institution	n	Position	Institution	n
1	University of Toronto	4 806	26	UQTR	291
2	Université de Montréal	2 916	27	University of Windsor	276
3	The University of British Columbia	2 619	28	INRS	234
4	University of Alberta	2 349	29	The University of Regina	153
5	McGill University	2 343	30	ETS	135
	Université du Québec	2 247	31	UQAC	105
6	Université Laval	2 022	32	Wilfrid Laurier University	99
7	UQAM	1 317	33	UQAR	90
8	York University	1 233	34	Trent University	72
9	The University of Calgary	1 209	35	Brock University	45
10	The University of Western Ontario	1 179	36	Université de Moncton	36
11	University of Waterloo	1 116	36	Ryerson University	36
12	University of Ottawa - Université d'Ottawa	1 068	38	Lakehead University	33
13	McMaster University	975	39	ENAP	30
14	Queen's University at Kingston	921	39	Royal Military College of Canada	30
15	Carleton University	816	41	University of Prince Edward Island	24
16	Concordia University	786	41	Collège dominicain de philosophie et de théologie	24
17	Simon Fraser University	780	43	UQAT	21
18	Université de Sherbrooke	735	44	UQO	18
19	The University of Manitoba	666	45	Acadia University	15
20	University of Guelph	660	45	University of Lethbridge	15
21	Dalhousie University	558	47	Saint Mary's University	12
22	University of Saskatchewan	507	48	University of Northern British Columbia	9
23	University of Victoria	459	49	TELUQ	6
24	Memorial University of Newfoundland	336	49	Laurentian University - Université Laurentienne	6
25	University of New Brunswick	333			

**Table 1.2.2
Doctorate Enrolment by Disciplinary Field, 1992-2004**

	1992	1993	1994	1995	1996	1997	1998	1999	2000	2001	2002	2003	2004
	n	n	n	n	n	n	n	n	n	n	n	n	n
Education	2 439	2 556	2 610	2 673	2 703	2 802	2 739	2 586	2 565	2 637	2 736	2 781	2 667
Arts and Communications	288	294	309	324	366	390	399	435	450	480	525	558	624
Humanities	4 197	4 386	4 383	4 464	4 389	4 320	4 083	3 933	3 825	3 747	3 798	3 888	4 092
Social Sciences	4 827	5 034	5 337	5 382	5 424	5 412	5 415	5 457	5 745	5 772	5 991	6 378	6 978
Business, Management and Public Administration	660	708	738	795	846	897	921	960	1 014	1 110	1 200	1 344	1 443
Physical and Life Sciences	5 535	5 805	5 847	5 847	5 781	5 625	5 523	5 703	5 838	5 970	6 321	6 888	7 353
Mathematics and Computer	1 305	1 350	1 416	1 377	1 239	1 233	1 230	1 230	1 242	1 371	1 620	1 896	2 193
Engineering and Architecture	3 582	3 846	3 879	3 714	3 600	3 462	3 234	3 309	3 201	3 399	3 975	4 824	5 460
Natural Resources	867	939	909	900	930	894	870	927	861	897	924	966	1 047
Health and Fitness	1 227	1 323	1 410	1 518	1 560	1 635	1 695	1 614	1 620	1 773	1 998	2 223	2 400
Personal, Protective, Military and Transportation Services	24	30	27	18	18	18	21	27	30	27	36	45	42
Other	162	204	279	300	336	318	375	315	204	207	216	213	228

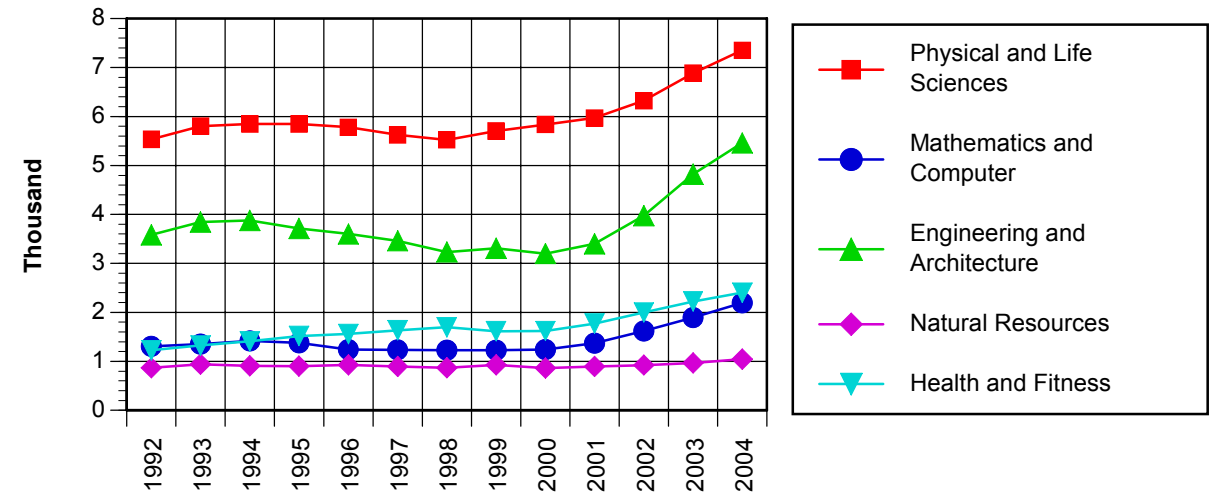
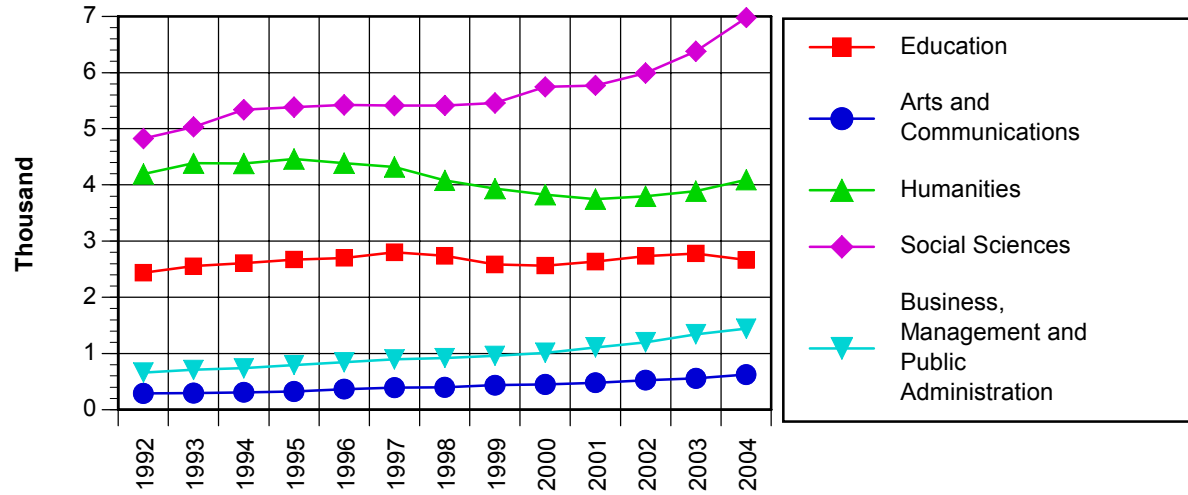

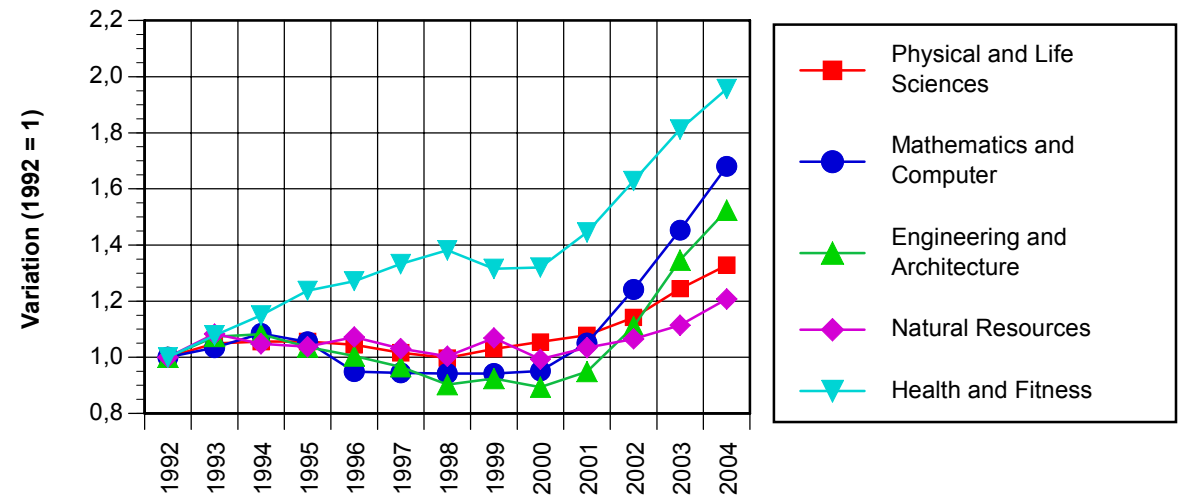
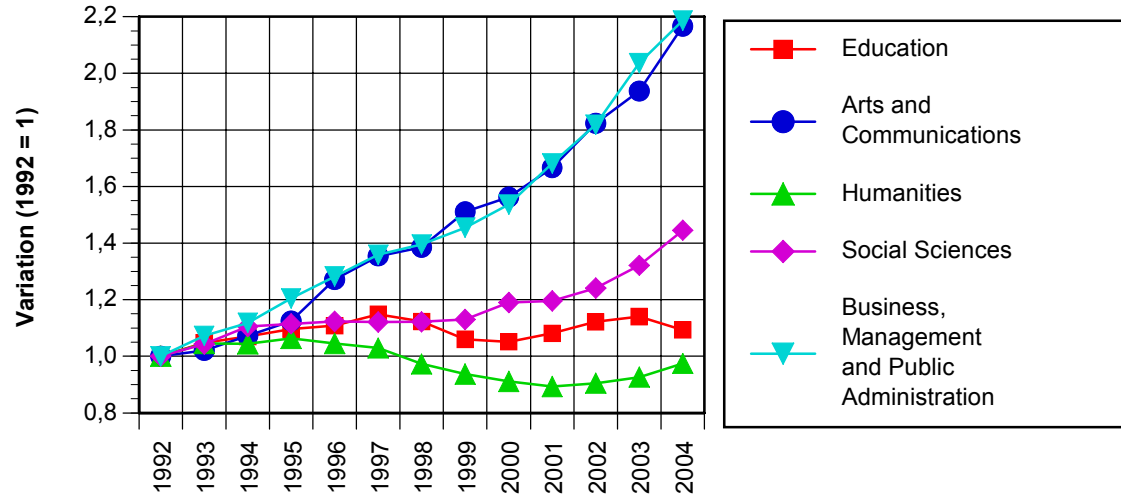

Table 1.3
Other Graduate Enrolment by University, 1992-2004

	1992	1993	1994	1995	1996	1997	1998	1999	2000	2001	2002	2003	2004	Δ	Δ (%)
	n	n	n	n	n	n	n	n	n	n	n	n	n		
Memorial University of Newfoundland	198	204	201	423	450	465	456	198	180	201	195	216	237	21	9,7%
University of Prince Edward Island												3		-3	-
Acadia University			3		3			6	3						
Atlantic School of Theology															
Dalhousie University	405	426	411	420	402	399	411	420	423	453	453	468	474	6	1,3%
Mount St. Vincent University															
Nova Scotia Agricultural College															
Nova Scotia College of Art & Design															
Saint Mary's University									3	3			3	3	-
St. Francis Xavier University															
Technical University of Nova Scotia	3		3	6	3	9									
Université Ste-Anne															
Cape Breton University											114	90	72	-18	-20,0%
Mount Allison University															
Université de Moncton	12	12	9	3			39	30	54	39	18	30	27	-3	-10,0%
University of New Brunswick	21	9	21	12	15	12	9	3	15	6	12	12	15	3	25,0%
Atlantic / Maritimes	639	651	648	864	873	885	915	657	678	702	792	819	828	9	1,1%
Bishop's University			48	42	15	18	6	9	3	3			3	3	-
Collège Militaire Royal de St-Jean															
Concordia University	792	834	816	819	816	744	675	648	651	747	774	675	684	9	1,3%
McGill University	1 899	1 899	1 716	1 620	1 500	1 386	1 311	1 359	1 365	1 566	1 842	1 911	2 049	138	7,2%
Université de Montréal	1 818	1 806	2 205	2 229	2 304	2 460	2 661	2 829	2 883	2 904	3 027	3 237	3 345	108	3,3%
Université de Sherbrooke	666	975	1 362	1 389	1 275	1 386	1 500	1 623	1 716	2 058	2 502	2 922	3 138	216	7,4%
Université du Québec	1 407	1 446	1 107	1 044	1 161	1 278	1 167	1 245	1 404	1 986	2 319	2 268	2 238	-30	-1,3%
UQAM	510	588	456	447	540	552	423	414	393	483	555	555	558	3	0,5%
UQTR	24	33	42	39	84	114	171	138	138	159	108	132	162	30	22,7%
UQAC	42	75	51	42	45	51	45	54	90	231	318	360	285	-75	-20,8%
UQAR	30	33	18	21	27	48	42	39	24	147	153	150	192	42	28,0%
UQO	111	90	75	99	93	120	153	138	156	291	351	339	294	-45	-13,3%
UQAT	3	9	6	3		18	6	6	123	102	126	123	81	-42	-34,1%
INRS	93	93	3	3	12	27	36	81	81						
IAF	33	27	3	3		3									
ENAP	504	444	405	333	294	240	210	201	309	381	432	402	465	63	15,7%
ETS	12	3	3	6	21	30	39	66	15	117	117	57	36	-21	-36,8%
TELUQ	45	51	45	48	48	78	39	108	75	75	162	150	168	18	12,0%
Université Laval	1 293	1 227	1 260	1 164	1 263	1 269	1 137	1 122	1 131	1 338	1 440	1 632	1 983	351	21,5%
Québec	7 875	8 187	8 514	8 307	8 334	8 541	8 457	8 835	9 153	10 602	11 904	12 645	13 440	795	6,3%

Table 1.3
Other Graduate Enrolment by University, 1992-2004

	1992	1993	1994	1995	1996	1997	1998	1999	2000	2001	2002	2003	2004	Δ	Δ (%)
	n	n	n	n	n	n	n	n	n	n	n	n	n		
Brock University											3	3		-3	-
Carleton University	51	48	51	51	27	42	36	39	48	42	78	69	63	-6	-8,7%
Collège dominicain de philosophie et de théologie							3	3		3					
Lakehead University			3	3	3	3	3			3	3				
Laurentian University - Université Laurentienne															
McMaster University	435	468	462	483	528	528	528	549	585	627	651	618	708	90	14,6%
Nippissing University															
Queen's University at Kingston	258	252	255	264	264	255	252	246	252	264	270	297	312	15	5,1%
Royal Military College of Canada		3	-3	3	3		3								
Ryerson University															
The University of Western Ontario	441	429	438	459	465	462	447	450	486	471	516	531	576	45	8,5%
Tyndale College	15	18	33	27	18	18	9								
Trent University									3						
University of Guelph	24	18	15	15	6	12	21	21	15	18	15	12	15	3	25,0%
University of Ottawa - Université d'Ottawa	678	633	564	528	501	507	528	546	612	651	732	717	768	51	7,1%
University of Toronto	2 235	2 154	2 094	2 091	2 049	1 899	1 806	1 659	1 713	1 746	1 962	2 109	2 181	72	3,4%
University of Waterloo	39	39	21	42	36	36	36	27	42	42	24	33	24	-9	-27,3%
University of Windsor	54	51	57	63	45	42	60		3						
Wilfrid Laurier University	6	3	6	51	3		6	6	3		3				
York University	6	15	3				3				3				
Ontario	4 242	4 131	3 999	4 080	3 948	3 804	3 741	3 546	3 762	3 867	4 260	4 389	4 647	258	5,9%
Brandon University								54	63	54	51	36	24	-12	-33,3%
The University of Manitoba	687	636	603	579	516	516	537	519	528	525	486	564	582	18	3,2%
The University of Winnipeg															
Canadian Theological College	6	3	3	6	6	15	21	21	21	15	15	15		-15	-
The University of Regina	90	63	96	66	69	57	63	54	36	39	3		3	3	-
University of Saskatchewan	144	141	345	348	315	330	348	351	297	294	279	264	264	0	0,0%
Athabasca University								105	141	156	177	150		-150	-
Newman Theological College	48	39	27	27	21	15	12	12	12	12	12	12	12	0	0,0%
The University of Calgary	504	501	444	423	405	402	399	426	441	462	489	546	597	51	9,3%
University of Alberta	762	750	735	663	696	702	660	543	618	585	594	618	639	21	3,4%
University of Lethbridge															
Northwest Baptist Theological College															
Royal Roads Military College															
Royal Roads University															
Simon Fraser University	18	18	21	15	15	21	15	69	234	243	252	816	762	-54	-6,6%
The University of British Columbia	504	498	570	534	546	525	519	288	375	90	456	318	276	-42	-13,2%
Trinity Western University			3	3	6	12	21	12	12	12	12	12	12	0	0,0%
University of Northern British Columbia			9	18	9	6	3								
University of Victoria		3	3				3			3					
Western / Ouest	2 763	2 652	2 859	2 682	2 604	2 601	2 601	2 400	2 715	2 439	2 775	3 315	3 147	-168	-5,1%
Canada	15 519	15 630	16 017	15 918	15 777	15 837	15 684	15 480	16 359	17 682	19 812	21 255	22 101	846	4,0%

Table 1.3.1
Other Graduate Enrolment by Disciplinary Field, 1992-2004

	1992	1993	1994	1995	1996	1997	1998	1999	2000	2001	2002	2003	2004
	n	n	n	n	n	n	n	n	n	n	n	n	n
Education	1 743	1 860	1 887	1 653	1 479	1 473	1 305	1 332	1 629	2 280	2 862	3 708	4 092
Arts and Communications	81	84	108	102	81	66	159	78	147	183	204	231	240
Humanities	942	966	495	432	330	387	414	639	756	528	861	798	738
Social Sciences	819	765	711	642	588	618	564	702	606	642	666	732	771
Business, Management and Public Administration	2 829	2 613	2 643	2 625	2 625	2 721	2 973	3 054	3 381	3 879	4 302	4 491	4 440
Physical and Life Sciences	327	324	174	171	354	387	309	108	159	162	237	249	279
Mathematics and Computer	231	276	282	243	294	312	318	336	387	552	579	462	402
Engineering and Architecture	465	447	387	372	324	348	309	408	342	375	501	522	459
Natural Resources	129	204	102	84	159	147	159	141	132	156	189	174	186
Health and Fitness	7 797	7 917	8 646	8 985	8 997	8 991	8 967	8 511	8 673	8 751	9 192	9 603	10 179
Personal, Protective, Military and Transportation Services										3			
Other	159	174	585	600	546	381	207	174	159	168	225	279	312

Table 1.4
Graduate Enrolment by University, 1992-2004

	1992	1993	1994	1995	1996	1997	1998	1999	2000	2001	2002	2003	2004	Δ	Δ (%)
	n	n	n	n	n	n	n	n	n	n	n	n	n		
Memorial University of Newfoundland	1 383	1 377	1 419	1 794	1 962	1 998	1 965	1 656	1 662	1 740	1 893	2 103	2 292	189	9,0%
University of Prince Edward Island	24	21	27	27	36	36	27	78	90	99	138	135	150	15	11,1%
Acadia University	189	222	189	204	207	216	204	228	237	204	240	291	303	12	4,1%
Atlantic School of Theology	27	18	18	12	15	15	12	15	15	12	12	6	3	-3	-50,0%
Dalhousie University	2 178	2 205	2 079	2 031	2 040	1 992	2 037	2 598	2 793	3 054	3 321	3 513	3 531	18	0,5%
Mount St. Vincent University	180	225	243	345	333	390	519	594	738	675	834	837	924	87	10,4%
Nova Scotia Agricultural College		6	18	27	30	42	48	51	48	48	60	66	69	3	4,5%
Nova Scotia College of Art & Design	21	24	18	15	21	24	27	30	30	24	24	21	15	-6	-28,6%
Saint Mary's University	672	675	585	402	390	357	432	417	402	384	363	546	546	0	0,0%
St. Francis Xavier University	63	75	126	108	57	114	144	207	228	291	210	180	213	33	18,3%
Technical University of Nova Scotia	366	369	378	363	354	333	348								
Université Ste-Anne										48	42	39	69	30	76,9%
Cape Breton University						3	3	9	6	33	141	138	126	-12	-8,7%
Mount Allison University	6	6	3	6	6	6	9	6			6	9	6	-3	-33,3%
Université de Moncton	348	369	363	372	279	315	408	534	603	549	606	624	609	-15	-2,4%
University of New Brunswick	1 305	1 332	1 359	1 263	1 269	1 164	1 176	1 032	1 074	1 131	1 260	1 371	1 401	30	2,2%
Atlantic / Maritimes	6 762	6 924	6 825	6 969	6 999	7 005	7 359	7 455	7 926	8 292	9 150	9 879	10 257	378	3,8%
Bishop's University	24	24	78	60	42	48	33	30	12	21	12	12	18	6	50,0%
Collège Militaire Royal de St-Jean		3	6												
Concordia University	3 324	3 396	3 414	3 402	3 486	3 468	3 477	3 582	3 522	3 963	4 518	4 644	4 665	21	0,5%
McGill University	7281	7614	7443	7338	7191	6750	6534	6552	6609	6855	7536	7914	8133	219	2,8%
Université de Montréal	10809	10953	11079	10875	10938	10884	10923	10872	10797	11244	11976	12507	13098	591	4,7%
Université de Sherbrooke	3 381	3 828	4 269	4 476	4 281	4 458	4 506	4 701	4 578	4 935	5 385	6 165	6 837	672	10,9%
Université du Québec	7 566	7 842	7 869	8 016	8 199	8 493	8 418	8 871	9 567	11 172	12 153	12 699	13 038	339	2,7%
UQAM	3 915	4 110	4 110	4 113	4 185	4 329	4 329	4 533	4 776	5 646	5 883	6 093	6 123	30	0,5%
UQTR	891	921	963	1 050	1 113	1 119	1 104	1 062	1 041	1 113	1 134	1 185	1 284	99	8,4%
UQAC	492	507	555	540	552	585	555	591	651	762	897	1 032	1 035	3	0,3%
UQAR	372	444	432	447	450	489	489	471	513	663	672	693	795	102	14,7%
UQO	294	288	315	372	429	420	462	459	510	705	822	864	897	33	3,8%
UQAT	72	66	87	54	99	114	105	150	255	231	288	267	249	-18	-6,7%
INRS	276	306	231	264	282	306	318	489	558	441	453	477	510	33	6,9%
IAF	96	114	93	96	96	93	102								
ENAP	1 047	975	969	939	828	801	732	759	930	1 038	1 248	1 326	1 392	66	5,0%
ETS	66	60	69	93	117	159	183	249	237	465	570	576	549	-27	-4,7%
TELUQ	45	51	45	48	48	78	39	108	96	108	186	186	204	18	9,7%
Université Laval	6 939	7 053	7 131	6 990	7 035	6 960	6 807	6 765	6 687	6 900	7 254	7 755	8 316	561	7,2%
Québec	39 324	40 713	41 289	41 157	41 172	41 061	40 698	41 373	41 772	45 090	48 834	51 696	54 105	2409	4,7%

Table 1.4
Graduate Enrolment by University, 1992-2004

	1992	1993	1994	1995	1996	1997	1998	1999	2000	2001	2002	2003	2004	Δ	Δ (%)
	n	n	n	n	n	n	n	n	n	n	n	n	n		
Brock University	708	636	612	642	642	582	597	639	636	648	672	864	1 062	198	22,9%
Carleton University	2 514	2 568	2 487	2 451	2 352	2 343	2 373	2 418	2 475	2 535	2 793	3 000	3 003	3	0,1%
Collège dominicain de philosophie et de théologie	27	21	27	30	27	33	42	45	45	54	54	57	54	-3	-5,3%
Lakehead University	333	360	357	378	318	324	321	303	279	288	345	429	495	66	15,4%
Laurentian University - Université Laurentienne	237	264	285	342	330	345	363	336	324	312	375	405	477	72	17,8%
McMaster University	2 607	2 670	2 631	2 643	2 544	2 523	2 574	2 736	2 817	3 039	3 129	3 234	3 276	42	1,3%
Nippissing University		45	24	84	114	132	156	159	168	171	186	222	357	135	60,8%
Queen's University at Kingston	2 955	2 949	2 916	2 844	2 676	2 649	2 757	2 826	2 793	2 877	2 913	3 033	3 216	183	6,0%
Royal Military College of Canada	117	162	165	207	213	414	342	402	402	402	402	402	402	0	0,0%
Ryerson University									51	240	396	456	570	114	25,0%
The University of Western Ontario	3 354	3 243	3 147	3 165	3 204	3 384	3 588	3 678	3 783	3 855	4 203	4 359	4 458	99	2,3%
Tyndale College	162	168	168	135	153	153	81	210	213	204	204	198	198	0	0,0%
Trent University	126	138	156	150	156	156	159	171	174	204	207	228	243	15	6,6%
University of Guelph	1 680	1 731	1 803	1 704	1 620	1 554	1 593	1 620	1 683	1 734	1 854	1 959	2 052	93	4,7%
University of Ottawa - Université d'Ottawa	4 125	4 128	4 059	3 942	3 882	3 795	3 855	3 726	3 696	3 978	4 329	4 506	4 533	27	0,6%
University of Toronto	12 174	12 141	12 147	12 003	11 643	11 577	11 370	11 628	11 925	12 414	13 443	14 049	14 292	243	1,7%
University of Waterloo	2 121	2 166	2 046	1 935	1 767	1 731	1 821	1 881	2 043	2 223	2 460	2 601	2 739	138	5,3%
University of Windsor	918	918	897	897	906	849	837	945	939	900	1 107	1 272	1 335	63	5,0%
Wilfrid Laurier University	696	687	726	777	792	822	876	867	870	897	966	1 020	1 023	3	0,3%
York University	3 456	3 402	3 291	3 444	3 777	3 912	3 960	3 933	4 128	4 260	4 602	4 638	4 665	27	0,6%
Ontario	38 310	38 397	37 944	37 773	37 116	37 278	37 665	38 523	39 444	41 235	44 640	46 932	48 450	1518	3,2%
Brandon University	30	42	36	36	21	18	21	96	99	87	87	66	99	33	50,0%
The University of Manitoba	3 582	3 618	3 543	3 420	3 225	3 093	2 973	2 943	2 967	3 054	2 898	3 390	3 549	159	4,7%
The University of Winnipeg	198	186	189	165	138	135	177	174		3					
Canadian Theological College	111	54	51	48	48	60	72	66	66	66	66	66		-66	-
The University of Regina	573	582	879	819	879	912	921	960	735	804	858	1 047	900	-147	-14,0%
University of Saskatchewan	1 896	1 905	2 115	2 127	2 046	2 010	1 989	2 076	1 989	1 989	2 001	2 121	2 121	0	0,0%
Athabasca University			27	57	111	144	183	969	1 125	1 065	1 275	1 392	1 701	309	22,2%
Newman Theological College	84	75	39	39	30	27	15	15	15	15	15	15	15	0	0,0%
The University of Calgary	3 207	3 219	3 264	3 345	3 450	3 696	3 741	4 017	4 185	4 482	4 899	5 340	5 604	264	4,9%
University of Alberta	4 800	5 139	4 911	4 617	4 758	4 962	5 070	5 091	5 289	5 397	5 709	5 967	6 498	531	8,9%
University of Lethbridge	48	54	180	228	225	231	195	225	204	246	246	228	480	252	110,5%
Northwest Baptist Theological College	15	12	30	21											
Royal Roads Military College	6	9	6												
Royal Roads University					54	150	285	600	735	735	735	735	735	0	0,0%
Simon Fraser University	2 142	2 217	2 295	2 400	2 418	2 367	2 298	2 316	2 490	2 610	2 868	3 345	3 294	-51	-1,5%
The University of British Columbia	6 537	6 945	7 146	6 978	6 957	6 996	7 116	6 801	6 465	6 678	7 710	7 419	7 980	561	7,6%
Trinity Western University	63	72	84	75	93	39	243	408	438	438	438	438	438	0	0,0%
University of Northern British Columbia			138	246	273	312	336	339	363	369	357	360	360	0	0,0%
University of Victoria	1 809	1 875	1 947	2 016	2 046	2 184	2 115	1 860	1 836	1 917	2 130	2 166	2 166	0	0,0%
Western / Ouest	25 101	26 004	26 880	26 637	26 772	27 336	27 750	28 956	29 001	29 955	32 292	34 095	35 940	1845	5,4%
Canada	109 494	112 047	112 947	112 524	112 068	112 692	113 481	116 304	118 152	124 605	134 952	142 644	148 776	6132	4,3%

Table 1.4.1
Graduate Enrolment by Disciplinary Field, 1992-2004

	1992	1993	1994	1995	1996	1997	1998	1999	2000	2001	2002	2003	2004
	n	n	n	n	n	n	n	n	n	n	n	n	n
Education	16 446	16 647	16 716	16 203	15 585	15 516	15 078	14 457	14 277	15 102	16 275	17 226	18 162
Arts and Communications	1 995	2 097	2 124	2 103	2 064	2 031	2 130	2 073	2 220	2 337	2 553	2 706	3 024
Humanities	12 159	12 516	12 093	12 132	11 691	11 460	11 097	11 034	10 689	10 449	10 842	11 232	11 559
Social Sciences	14 679	15 012	15 585	15 483	15 345	15 297	15 390	16 092	16 479	16 830	17 715	18 666	20 094
Business, Management and Public Administration	18 294	17 721	17 334	17 379	17 994	18 804	19 833	22 089	23 085	24 984	26 592	27 303	26 835
Physical and Life Sciences	11 640	12 072	12 306	12 360	12 321	12 219	12 306	12 354	12 711	13 212	14 103	15 024	15 870
Mathematics and Computer	4 629	4 752	4 794	4 623	4 527	4 563	4 653	4 977	5 274	6 090	7 098	7 629	7 965
Engineering and Architecture	11 994	12 696	12 555	12 147	11 790	11 673	11 604	12 249	12 381	13 971	16 539	18 306	18 879
Natural Resources	3 072	3 327	2 937	2 856	3 216	3 321	3 417	3 522	3 567	3 651	3 705	3 810	4 068
Health and Fitness	13 797	14 310	15 153	15 798	15 903	16 164	16 386	15 945	16 284	16 986	18 465	19 677	21 171
Personal, Protective, Military and Transportation Services	81	111	117	144	144	303	294	303	303	306	327	351	360
Other	708	786	1 233	1 290	1 488	1 338	1 293	1 215	891	690	738	708	786

Table 2
Graduate Enrolment in Canada by Sex, 1992-2004

Year	Master's						Doctorate						Other Graduate						Total					
	Male			Female			Male			Female			Male			Female			Male			Female		
	n	Δ	Δ (%)	n	Δ	Δ (%)	n	Δ	Δ (%)	n	Δ	Δ (%)	n	Δ	Δ (%)	n	Δ	Δ (%)	n	Δ	Δ (%)	n	Δ	Δ (%)
1992	35 064			33 801			16 017			9 096			8 286			7 230			59 367			50 127		
1993	35 208	144	0,4%	34 734	933	2,8%	16 500	483	3,0%	9 972	876	9,6%	8 346	60	0,7%	7 287	57	0,8%	60 054	687	1,2%	51 993	1 866	3,7%
1994	34 581	-627	-1,8%	35 202	468	1,3%	16 554	54	0,3%	10 590	618	6,2%	8 481	135	1,6%	7 536	249	3,4%	59 616	-438	-0,7%	53 328	1 335	2,6%
1995	33 672	-909	-2,6%	35 628	426	1,2%	16 320	-234	-1,4%	10 986	396	3,7%	8 310	-171	-2,0%	7 608	72	1,0%	58 302	-1 314	-2,2%	54 222	894	1,7%
1996	33 294	-378	-1,1%	35 802	174	0,5%	15 948	-372	-2,3%	11 247	261	2,4%	8 271	-39	-0,5%	7 506	-102	-1,3%	57 513	-789	-1,4%	54 555	333	0,6%
1997	33 201	-93	-0,3%	36 651	849	2,4%	15 417	-531	-3,3%	11 583	336	3,0%	8 199	-72	-0,9%	7 635	129	1,7%	56 817	-696	-1,2%	55 869	1 314	2,4%
1998	33 843	642	1,9%	37 449	798	2,2%	14 742	-675	-4,4%	11 763	180	1,6%	8 013	-186	-2,3%	7 671	36	0,5%	56 598	-219	-0,4%	56 883	1 014	1,8%
1999	35 193	1 350	4,0%	39 135	1 686	4,5%	14 676	-66	-0,4%	11 817	54	0,5%	7 782	-231	-2,9%	7 701	30	0,4%	57 651	1 053	1,9%	58 653	1 770	3,1%
2000	35 592	399	1,1%	39 594	459	1,2%	14 469	-207	-1,4%	12 126	309	2,6%	8 139	357	4,6%	8 220	519	6,7%	58 200	549	1,0%	59 940	1 287	2,2%
2001	37 959	2 367	6,7%	41 568	1 974	5,0%	14 757	288	2,0%	12 633	507	4,2%	8 628	489	6,0%	9 048	828	10,1%	61 344	3 144	5,4%	63 249	3 309	5,5%
2002	40 992	3 033	8,0%	44 805	3 237	7,8%	15 864	1 107	7,5%	13 476	843	6,7%	9 708	1 080	12,5%	10 104	1 056	11,7%	66 564	5 220	8,5%	68 385	5 136	8,1%
2003	42 852	1 860	4,5%	46 527	1 722	3,8%	17 337	1 473	9,3%	14 667	1 191	8,8%	10 185	477	4,9%	11 043	939	9,3%	70 374	3 810	5,7%	72 237	3 852	5,6%
2004	43 443	591	1,4%	48 687	2 160	4,6%	18 720	1 383	8,0%	15 807	1 140	7,8%	10 296	111	1,1%	11 760	717	6,5%	72 459	2 085	3,0%	76 254	4 017	5,6%

Year	Master's		Doctorate		Other Graduate		Total	
	% Male	% Female	% Male	% Female	% Male	% Female	% Male	% Female
1992	50,9%	49,1%	63,8%	36,2%	53,4%	46,6%	54,2%	45,8%
1993	50,3%	49,7%	62,3%	37,7%	53,4%	46,6%	53,6%	46,4%
1994	49,6%	50,4%	61,0%	39,0%	52,9%	47,1%	52,8%	47,2%
1995	48,6%	51,4%	59,8%	40,2%	52,2%	47,8%	51,8%	48,2%
1996	48,2%	51,8%	58,6%	41,4%	52,4%	47,6%	51,3%	48,7%
1997	47,5%	52,5%	57,1%	42,9%	51,8%	48,2%	50,4%	49,6%
1998	47,5%	52,5%	55,6%	44,4%	51,1%	48,9%	49,9%	50,1%
1999	47,3%	52,7%	55,4%	44,6%	50,3%	49,7%	49,6%	50,4%
2000	47,3%	52,7%	54,4%	45,6%	49,8%	50,2%	49,3%	50,7%
2001	47,7%	52,3%	53,9%	46,1%	48,8%	51,2%	49,2%	50,8%
2002	47,8%	52,2%	54,1%	45,9%	49,0%	51,0%	49,3%	50,7%
2003	47,9%	52,1%	54,2%	45,8%	48,0%	52,0%	49,3%	50,7%
2004	47,2%	52,8%	54,2%	45,8%	46,7%	53,3%	48,7%	51,3%

Doctorate Enrolment

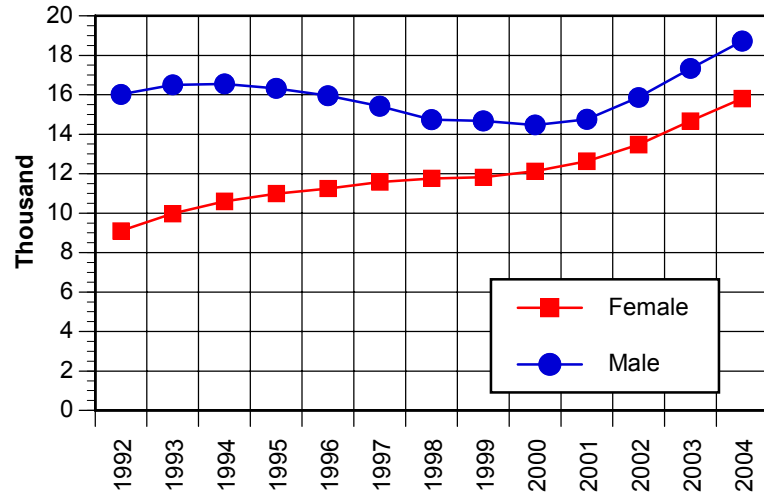

Master's Enrolment

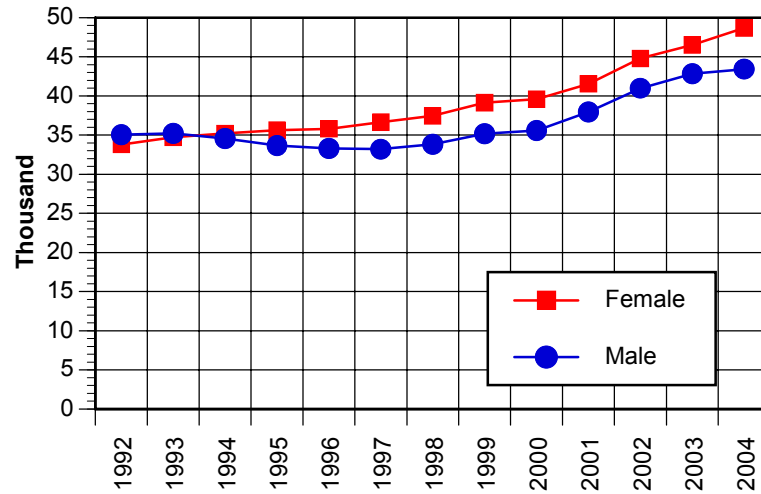

Other Graduate Enrolment

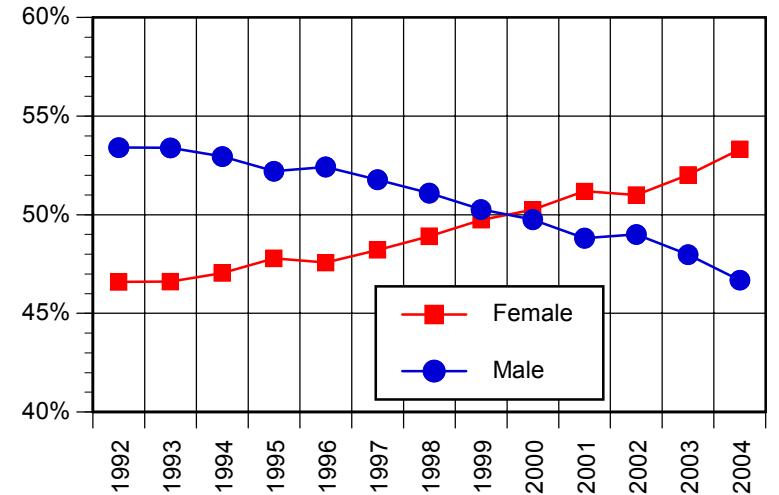
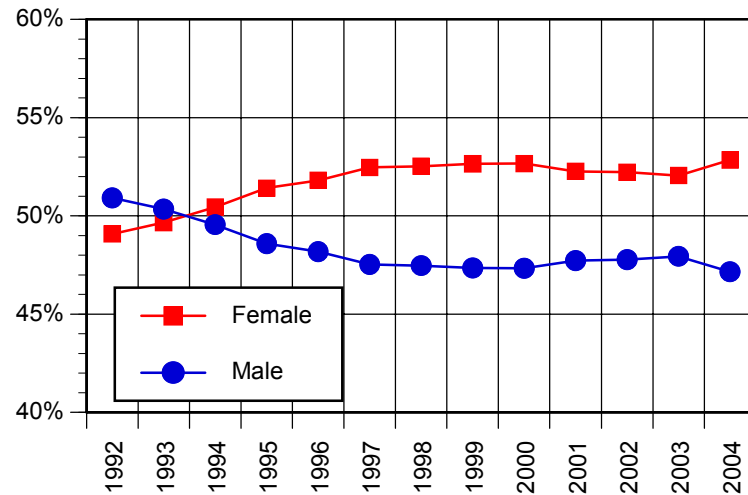
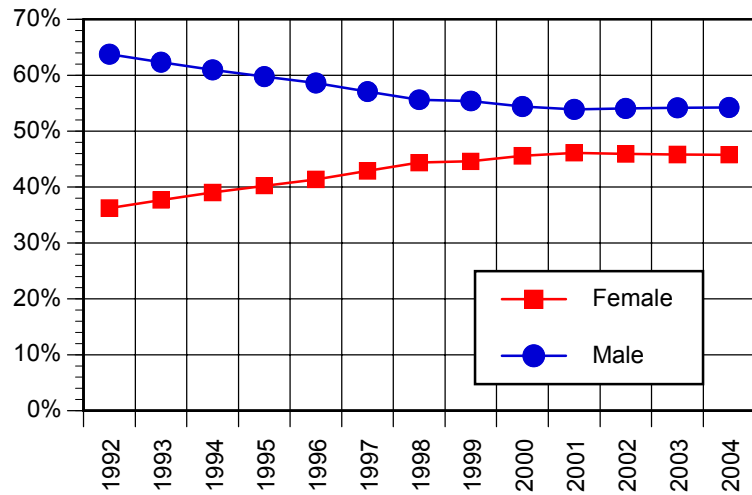
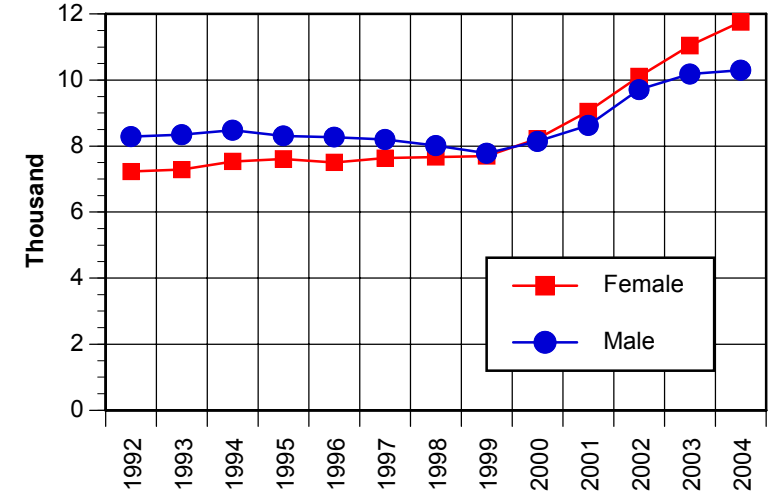

**Table 2.1
Women Enrolment at the Master's Level by University, 1992-2004**

	1992	1993	1994	1995	1996	1997	1998	1999	2000	2001	2002	2003	2004	Δ	Δ (%)
	n	n	n	n	n	n	n	n	n	n	n	n	n		
Memorial University of Newfoundland	504	489	540	600	687	708	723	684	699	693	786	867	942	75	8,7%
University of Prince Edward Island	12	12	15	12	18	18	15	45	54	60	78	72	81	9	12,5%
Acadia University	117	114	108	102	99	117	108	129	138	117	144	180	183	3	1,7%
Atlantic School of Theology	18	15	12	12	9	9	9	15	12	9	9	3	3	0	0,0%
Dalhousie University	813	834	801	804	807	780	786	1 005	1 029	1 113	1 266	1 350	1 344	-6	-0,4%
Mount St. Vincent University	150	195	207	300	288	318	426	480	603	558	684	678	741	63	9,3%
Nova Scotia Agricultural College			6	9	15	24	27	33	33	33	36	39	33	-6	-15,4%
Nova Scotia College of Art & Design	12	12	6	9	12	12	12	15	18	21	18	9	3	-6	-66,7%
Saint Mary's University	324	318	273	156	156	162	204	198	198	177	171	240	249	9	3,8%
St. Francis Xavier University	48	45	69	54	33	69	90	129	129	198	129	120	126	6	5,0%
Technical University of Nova Scotia	69	75	72	69	69	57	72								
Université Ste-Anne										36	33	30	51	21	70,0%
Cape Breton University						3	3	3	3	9	12	21	27	6	28,6%
Mount Allison University	3		3	3	3	3	3	3			6	3	3	0	0,0%
Université de Moncton	177	195	207	216	147	180	210	276	300	285	312	297	294	-3	-1,0%
University of New Brunswick	483	528	531	498	516	471	483	396	420	438	492	540	549	9	1,7%
Atlantic / Maritimes	2 730	2 832	2 850	2 844	2 859	2 931	3 171	3 411	3 636	3 747	4 176	4 449	4 629	180	4,0%
Bishop's University	12	12	18	12	15	21	18	15	6	15	9	9	15	6	66,7%
Collège Militaire Royal de St-Jean		3													
Concordia University	888	915	936	993	1 035	1 068	1 128	1 191	1 161	1 236	1 374	1 374	1 356	-18	-1,3%
McGill University	1 674	1 749	1 770	1 755	1 731	1 599	1 548	1 566	1 647	1 725	1 845	1 902	1 953	51	2,7%
Université de Montréal	3 408	3 339	3 264	3 198	3 216	3 138	3 108	3 105	3 045	3 249	3 507	3 516	3 690	174	4,9%
Université de Sherbrooke	1 320	1 311	1 275	1 377	1 290	1 320	1 338	1 326	1 161	1 164	1 131	1 299	1 443	144	11,1%
Université du Québec	2 466	2 631	2 748	2 853	2 895	2 958	2 847	3 060	3 204	3 492	3 825	4 044	4 182	138	3,4%
UQAM	1 374	1 473	1 488	1 485	1 440	1 479	1 473	1 572	1 635	1 830	1 896	1 977	2 019	42	2,1%
UQTR	312	333	330	387	417	423	366	405	414	432	474	477	435	-42	-8,8%
UQAC	183	189	231	258	273	282	261	255	240	246	291	318	378	60	18,9%
UQAR	156	180	192	201	204	213	204	201	207	222	249	267	279	12	4,5%
UQO	84	93	117	132	171	153	159	162	186	213	228	258	291	33	12,8%
UQAT	24	21	33	15	39	48	51	84	69	69	78	69	87	18	26,1%
INRS	30	33	39	51	51	51	48	108	132	123	141	147	147	0	0,0%
IAF	24	24	24	33	39	42	45								
ENAP	276	282	291	279	246	249	225	255	297	306	399	459	486	27	5,9%
ETS	3	3	3	12	15	18	15	18	18	36	54	51	42	-9	-17,6%
TELUQ									6	15	15	21	18	-3	-14,3%
Université Laval	1 992	2 061	2 148	2 133	2 163	2 184	2 163	2 109	2 073	2 052	2 127	2 205	2 274	69	3,1%
Québec	11 760	12 021	12 159	12 321	12 345	12 288	12 150	12 372	12 297	12 933	13 818	14 349	14 913	564	3,9%

Table 2.1
Women Enrolment at the Master's Level by University, 1992-2004

	1992	1993	1994	1995	1996	1997	1998	1999	2000	2001	2002	2003	2004	Δ	Δ (%)
	n	n	n	n	n	n	n	n	n	n	n	n	n		
Brock University	483	444	405	423	435	387	381	435	429	417	417	555	672	117	21,1%
Carleton University	933	978	957	921	891	861	900	912	927	945	1 035	1 107	1 077	-30	-2,7%
Collège dominicain de philosophie et de théologie	3	3	3	3		3	6	3	3	3	3	3		-3	-
Lakehead University	165	192	201	204	168	162	165	156	147	144	183	231	252	21	9,1%
Laurentian University - Université Laurentienne	111	120	132	186	180	189	207	186	183	177	210	231	264	33	14,3%
McMaster University	549	612	579	594	555	600	609	654	750	822	831	864	825	-39	-4,5%
Nippissing University		33	18	54	78	96	117	108	111	117	138	156	252	96	61,5%
Queen's University at Kingston	774	774	771	795	729	729	753	834	783	840	819	843	939	96	11,4%
Royal Military College of Canada	9	9	12	12	24	21	30		42	42	42	42	42	0	0,0%
Ryerson University									24	69	111	132	204	72	54,5%
The University of Western Ontario	951	939	960	951	951	1 005	1 128	1 122	1 098	1 158	1 284	1 335	1 374	39	2,9%
Tyndale College	54	54	45	36	45	45	27	81	90	87	51	48	57	9	18,8%
Trent University	66	72	84	75	69	75	81	75	84	93	90	102	105	3	2,9%
University of Guelph	540	573	573	573	561	567	600	639	684	687	684	702	744	42	6,0%
University of Ottawa - Université d'Ottawa	1 356	1 374	1 308	1 314	1 281	1 251	1 299	1 248	1 218	1 329	1 494	1 515	1 476	-39	-2,6%
University of Toronto	3 273	3 246	3 252	3 204	3 012	3 150	3 171	3 378	3 513	3 708	4 077	4 209	4 206	-3	-0,1%
University of Waterloo	438	417	411	399	375	381	423	459	468	513	567	612	636	24	3,9%
University of Windsor	303	315	291	297	318	306	279	354	351	336	432	486	477	-9	-1,9%
Wilfrid Laurier University	306	318	333	354	393	441	471	483	447	447	480	510	504	-6	-1,2%
York University	1 077	1 056	1 047	1 206	1 407	1 536	1 515	1 506	1 623	1 689	1 803	1 776	1 806	30	1,7%
Ontario	11 391	11 529	11 382	11 601	11 472	11 805	12 162	12 675	12 975	13 623	14 751	15 459	15 912	453	2,9%
Brandon University	15	27	18	21	9	12	15	27	24	21	24	15	45	30	200,0%
The University of Manitoba	1 056	1 086	1 125	1 095	1 101	1 059	1 014	1 014	1 056	1 104	1 056	1 233	1 314	81	6,6%
The University of Winnipeg	105	108	108	108	81	87	102	105		3					
Canadian Theological College	21	24	24	18	18	12	18	18	18	18	18	18		-18	-
The University of Regina	204	231	369	348	384	408	426	447	354	381	411	507	405	-102	-20,1%
University of Saskatchewan	543	543	573	597	591	618	594	660	663	693	672	708	705	-3	-0,4%
Athabasca University			15	36	63	81	114	381	408	387	567	606	945	339	55,9%
Newman Theological College	21	18	6	3	6	6									
The University of Calgary	1 077	1 098	1 122	1 128	1 194	1 317	1 371	1 455	1 470	1 587	1 719	1 869	1 932	63	3,4%
University of Alberta	1 266	1 398	1 311	1 197	1 266	1 326	1 389	1 503	1 545	1 569	1 629	1 689	1 920	231	13,7%
University of Lethbridge	33	33	123	147	153	153	120	144	135	150	147	123	327	204	165,9%
Northwest Baptist Theological College	3	6	15	9											
Royal Roads Military College	3														
Royal Roads University					30	84	156	318	393	393	393	393	393	0	0,0%
Simon Fraser University	735	780	789	852	900	921	906	894	906	942	1 062	963	906	-57	-5,9%
The University of British Columbia	2 082	2 259	2 286	2 262	2 247	2 313	2 409	2 472	2 409	2 646	2 898	2 673	2 874	201	7,5%
Trinity Western University	9	12	45	27	21	12	102	153	171	171	171	171	171	0	0,0%
University of Northern British Columbia			87	153	180	216	234	237	249	240	228	234	234	0	0,0%
University of Victoria	744	738	795	867	864	993	987	855	885	933	1 062	1 062	1 062	0	0,0%
Western / Ouest	7 917	8 361	8 811	8 868	9 108	9 618	9 957	10 683	10 686	11 238	12 057	12 264	13 233	969	7,9%
Canada	33 801	34 734	35 202	35 628	35 802	36 651	37 449	39 135	39 594	41 568	44 805	46 527	48 687	2160	4,6%

Table 2.1.1
Women Enrolment at the Master's Level by University, 1992-2004 (% of Total)

	1992	1993	1994	1995	1996	1997	1998	1999	2000	2001	2002	2003	2004
	%	%	%	%	%	%	%	%	%	%	%	%	%
Memorial University of Newfoundland	49%	49%	53%	52%	53%	54%	56%	56%	56%	54%	55%	55%	55%
University of Prince Edward Island	50%	57%	56%	44%	60%	60%	83%	68%	69%	67%	67%	65%	64%
Acadia University	62%	57%	62%	55%	55%	58%	57%	62%	61%	63%	65%	66%	64%
Atlantic School of Theology	67%	83%	67%	100%	60%	60%	75%	100%	80%	75%	75%	50%	100%
Dalhousie University	58%	59%	61%	64%	62%	61%	60%	56%	53%	51%	52%	53%	54%
Mount St. Vincent University	83%	87%	85%	87%	86%	82%	82%	81%	82%	83%	82%	81%	80%
Nova Scotia Agricultural College		0%	33%	33%	50%	57%	56%	65%	69%	69%	60%	59%	48%
Nova Scotia College of Art & Design	57%	50%	33%	60%	57%	50%	44%	50%	60%	88%	75%	43%	20%
Saint Mary's University	48%	47%	47%	39%	40%	45%	47%	47%	50%	47%	49%	45%	47%
St. Francis Xavier University	76%	60%	55%	50%	58%	61%	63%	62%	57%	68%	61%	67%	59%
Technical University of Nova Scotia	25%	26%	26%	26%	26%	23%	26%						
Université Ste-Anne													74%
Cape Breton University							100%	33%	50%	27%	44%	44%	50%
Mount Allison University	50%	0%	100%	50%	50%	50%	33%	50%				33%	
Université de Moncton	54%	56%	59%	60%	53%	58%	58%	56%	56%	58%	56%	53%	54%
University of New Brunswick	47%	50%	49%	49%	51%	51%	52%	50%	51%	50%	51%	51%	52%
Atlantic / Maritimes	52%	53%	54%	55%	55%	56%	57%	58%	58%	57%	57%	57%	57%
Bishop's University	50%	50%	60%	67%	56%	70%	67%	71%	67%	83%	75%	75%	100%
Collège Militaire Royal de St-Jean													
Concordia University	43%	44%	45%	48%	48%	48%	49%	49%	49%	46%	44%	42%	42%
McGill University	48%	48%	49%	49%	49%	49%	49%	49%	51%	52%	51%	51%	52%
Université de Montréal	53%	52%	54%	55%	55%	56%	54%	55%	54%	53%	53%	53%	54%
Université de Sherbrooke	55%	52%	50%	51%	50%	50%	52%	51%	49%	49%	48%	50%	49%
Université du Québec	47%	49%	48%	49%	50%	50%	50%	50%	49%	46%	48%	48%	49%
UQAM	49%	51%	51%	52%	51%	51%	51%	51%	49%	45%	45%	46%	48%
UQTR	42%	44%	42%	44%	47%	49%	46%	52%	55%	54%	54%	54%	52%
UQAC	43%	47%	50%	56%	59%	59%	58%	54%	50%	54%	59%	54%	59%
UQAR	51%	49%	52%	52%	54%	55%	52%	53%	48%	48%	56%	58%	54%
UQO	49%	50%	50%	51%	53%	53%	53%	52%	54%	53%	50%	50%	50%
UQAT	35%	37%	41%	29%	39%	50%	52%	58%	53%	56%	53%	55%	59%
INRS	31%	29%	34%	37%	34%	33%	32%	44%	43%	47%	53%	54%	53%
IAF	44%	35%	36%	48%	50%	58%	63%						
ENAP	51%	53%	52%	46%	47%	46%	45%	48%	50%	49%	51%	51%	54%
ETS	6%	5%	5%	14%	16%	16%	15%	14%	12%	13%	15%	13%	11%
TELUQ										45%	63%	64%	60%
Université Laval	50%	50%	52%	53%	55%	56%	55%	54%	53%	53%	52%	52%	53%
Québec	50%	50%	50%	51%	52%	52%	52%	52%	51%	50%	50%	50%	50%

Table 2.1.1
Women Enrolment at the Master's Level by University, 1992-2004 (% of Total)

	1992	1993	1994	1995	1996	1997	1998	1999	2000	2001	2002	2003	2004
	%	%	%	%	%	%	%	%	%	%	%	%	%
Brock University	68%	70%	66%	66%	68%	66%	64%	68%	68%	66%	64%	67%	66%
Carleton University	49%	50%	52%	51%	51%	50%	51%	52%	52%	51%	51%	51%	51%
Collège dominicain de philosophie et de théologie	17%	20%	20%	17%	0%	20%	33%	17%	14%	13%	11%	10%	0%
Lakehead University	50%	53%	57%	55%	54%	51%	53%	54%	56%	55%	58%	57%	55%
Laurentian University - Université Laurentienne	47%	45%	46%	54%	55%	55%	57%	55%	56%	57%	56%	57%	56%
McMaster University	39%	42%	41%	42%	42%	45%	44%	43%	48%	49%	49%	51%	52%
Nipissing University		73%	75%	64%	68%	73%	75%	68%	66%	68%	74%	70%	71%
Queen's University at Kingston	44%	44%	44%	47%	46%	45%	43%	46%	45%	46%	45%	46%	47%
Royal Military College of Canada	8%	6%	7%	6%	12%	5%	9%	11%	11%	11%	11%	11%	11%
Ryerson University										29%	28%	29%	38%
The University of Western Ontario	45%	45%	48%	48%	48%	46%	48%	46%	45%	46%	47%	49%	51%
Tyndale College	37%	36%	33%	33%	33%	33%	38%	39%	42%	43%	25%	24%	29%
Trent University	52%	52%	55%	53%	49%	53%	55%	50%	58%	56%	58%	62%	61%
University of Guelph	47%	49%	48%	51%	52%	54%	54%	57%	58%	58%	54%	52%	54%
University of Ottawa - Université d'Ottawa	50%	51%	50%	51%	50%	50%	50%	51%	52%	52%	54%	54%	55%
University of Toronto	55%	55%	56%	56%	56%	57%	57%	58%	58%	59%	59%	58%	58%
University of Waterloo	35%	33%	35%	36%	37%	38%	39%	40%	37%	36%	37%	38%	40%
University of Windsor	43%	45%	43%	43%	45%	46%	44%	45%	45%	47%	48%	48%	45%
Wilfrid Laurier University	46%	49%	49%	51%	52%	57%	57%	59%	54%	52%	53%	54%	55%
York University	42%	42%	45%	48%	50%	51%	50%	51%	52%	53%	51%	51%	53%
Ontario	48%	48%	49%	50%	50%	50%	51%	51%	51%	51%	51%	52%	52%
Brandon University	50%	64%	50%	58%	43%	67%	71%	64%	67%	64%	67%	50%	60%
The University of Manitoba	47%	47%	49%	50%	53%	54%	54%	54%	55%	56%	56%	56%	57%
The University of Winnipeg	53%	58%	57%	65%	59%	64%	58%	60%					
Canadian Theological College	30%	47%	50%	43%	43%	27%	35%	40%	40%	35%	35%	35%	
The University of Regina	46%	48%	50%	50%	52%	53%	56%	56%	58%	57%	56%	56%	54%
University of Saskatchewan	40%	41%	43%	45%	45%	48%	46%	48%	49%	53%	51%	52%	52%
Athabasca University						56%	62%	44%	41%	43%	52%	49%	56%
Newman Theological College	58%	50%	50%	25%	67%	50%	0%	0%	0%	0%	0%	0%	0%
The University of Calgary	50%	52%	52%	51%	51%	52%	53%	52%	51%	51%	50%	51%	51%
University of Alberta	51%	53%	55%	55%	56%	56%	54%	56%	56%	55%	54%	54%	55%
University of Lethbridge	69%	61%	68%	64%	68%	66%	62%	64%	66%	63%	61%	55%	70%
Northwest Baptist Theological College	20%												
Royal Roads Military College													
Royal Roads University								53%	53%	53%	53%	53%	53%
Simon Fraser University	47%	49%	48%	50%	51%	54%	55%	55%	55%	54%	55%	52%	52%
The University of British Columbia	52%	53%	53%	54%	54%	55%	54%	56%	58%	58%	58%	56%	57%
Trinity Western University	14%	17%	56%	38%	24%	44%	46%	39%	40%	40%	40%	40%	40%
University of Northern British Columbia						71%	70%	70%	69%	68%	66%	67%	67%
University of Victoria	53%	52%	54%	56%	55%	58%	59%	59%	63%	61%	63%	62%	62%
Western / Ouest	49%	50%	51%	52%	53%	54%	54%	54%	55%	55%	55%	54%	55%
Canada	49%	50%	50%	51%	52%	52%	53%	53%	53%	52%	52%	52%	53%

Table 2.1.2
Canadian Universities (Enrolment > 100) Ranking Based on the Presence of Women in Master's Programs in 2004

Position	Institution	%	Position	Institution	%
1	Mount St. Vincent University	80,2%	30	Royal Roads University	53,3%
2	Nipissing University	70,6%		Canada	52,8%
3	University of Lethbridge	70,3%	31	Université Laval	52,7%
4	University of Northern British Columbia	66,7%	32	INRS	52,7%
5	Brock University	66,1%	33	York University	52,6%
6	University of Prince Edward Island	64,3%	34	UQTR	52,3%
7	Acadia University	63,5%		Ontario	52,3%
8	University of Victoria	62,2%	35	University of Saskatchewan	52,2%
9	Trent University	61,4%	36	McGill University	52,2%
10	UQAT	59,2%	37	University of New Brunswick	52,1%
11	St. Francis Xavier University	59,2%	38	McMaster University	51,8%
12	UQAC	58,6%	39	Simon Fraser University	51,7%
13	University of Toronto	57,6%	40	The University of Calgary	50,9%
14	The University of Manitoba	57,1%	41	The University of Western Ontario	50,8%
	Atlantic / Maritimes	57,0%	42	Carleton University	50,7%
15	The University of British Columbia	56,5%		Québec	50,4%
16	Laurentian University - Université Laurentienne	56,1%	43	UQO	49,7%
17	Athabasca University	55,6%		Université du Québec	48,9%
	Western / Ouest	55,1%	44	Université de Sherbrooke	48,7%
18	Memorial University of Newfoundland	54,8%	45	UQAM	47,5%
19	University of Ottawa - Université d'Ottawa	54,7%	46	Queen's University at Kingston	47,4%
20	University of Alberta	54,7%	47	Saint Mary's University	46,9%
21	Wilfrid Laurier University	54,5%	48	University of Windsor	45,0%
22	Lakehead University	54,5%	49	Concordia University	42,4%
23	The University of Regina	54,4%	50	Trinity Western University	40,1%
24	UQAR	54,4%	51	University of Waterloo	39,8%
25	ENAP	54,2%	52	Ryerson University	38,0%
26	University of Guelph	54,0%	53	Tyndale College	28,8%
27	Université de Montréal	54,0%	54	Royal Military College of Canada	11,2%
28	Université de Moncton	53,8%	55	ETS	11,1%
29	Dalhousie University	53,8%			

**Table 2.1.3
Women Enrolment at the Master's Level by Disciplinary Field, 1992-2004**

	1992	1993	1994	1995	1996	1997	1998	1999	2000	2001	2002	2003	2004
	n	n	n	n	n	n	n	n	n	n	n	n	n
Education	8 625	8 622	8 697	8 526	8 223	8 181	7 992	7 587	7 338	7 497	7 899	7 914	8 334
Arts and Communications	984	1 053	1 050	1 041	990	990	981	1 005	1 038	1 044	1 128	1 143	1 374
Humanities	3 753	3 771	3 828	3 927	3 825	3 783	3 705	3 654	3 429	3 405	3 411	3 603	3 702
Social Sciences	4 827	4 998	5 289	5 358	5 370	5 427	5 541	6 003	6 270	6 414	6 927	7 260	7 845
Business, Management and Public Administration	6 036	6 015	5 868	6 021	6 315	6 747	7 080	8 025	8 244	8 802	9 288	9 402	9 351
Physical and Life Sciences	2 355	2 469	2 682	2 808	2 796	2 874	3 006	3 123	3 306	3 546	3 855	4 089	4 278
Mathematics and Computer	1 272	1 266	1 218	1 167	1 170	1 164	1 155	1 302	1 440	1 641	1 929	2 019	1 962
Engineering and Architecture	1 623	1 881	1 944	1 962	1 947	1 974	2 124	2 397	2 379	2 748	3 246	3 489	3 552
Natural Resources	852	909	873	900	1 041	1 185	1 266	1 305	1 365	1 428	1 428	1 497	1 587
Health and Fitness	3 228	3 474	3 531	3 663	3 750	3 921	4 119	4 236	4 407	4 797	5 457	5 928	6 492
Personal, Protective, Military and Transportation Services	12	9	9	12	18	15	33	45	48	48	51	51	54
Other	234	267	213	246	363	390	444	459	336	201	183	132	153

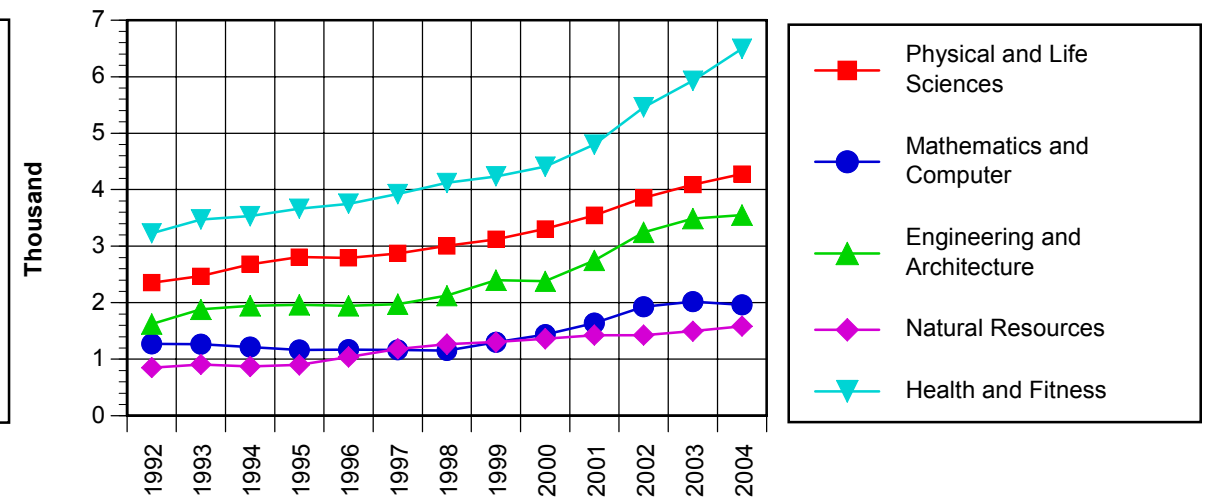
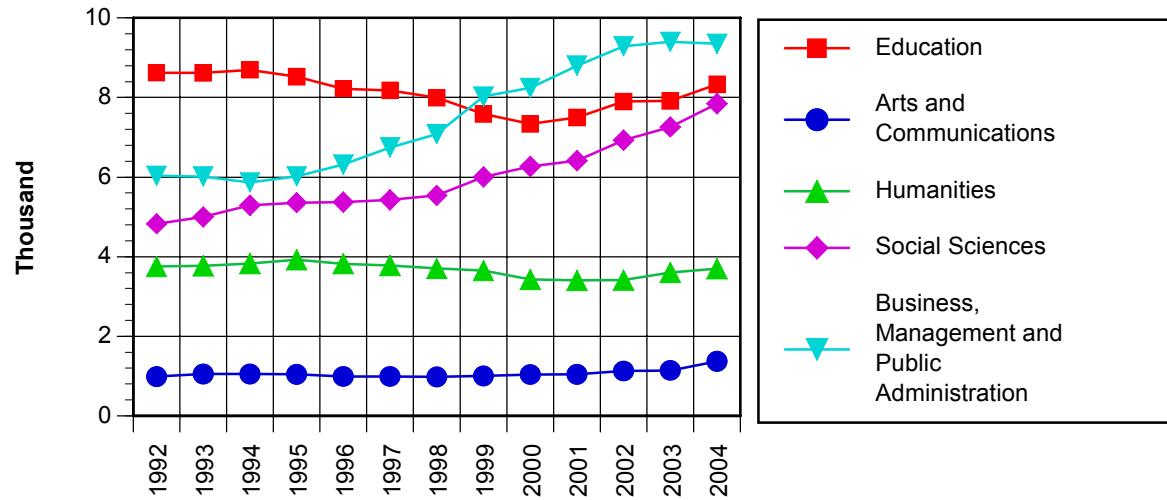

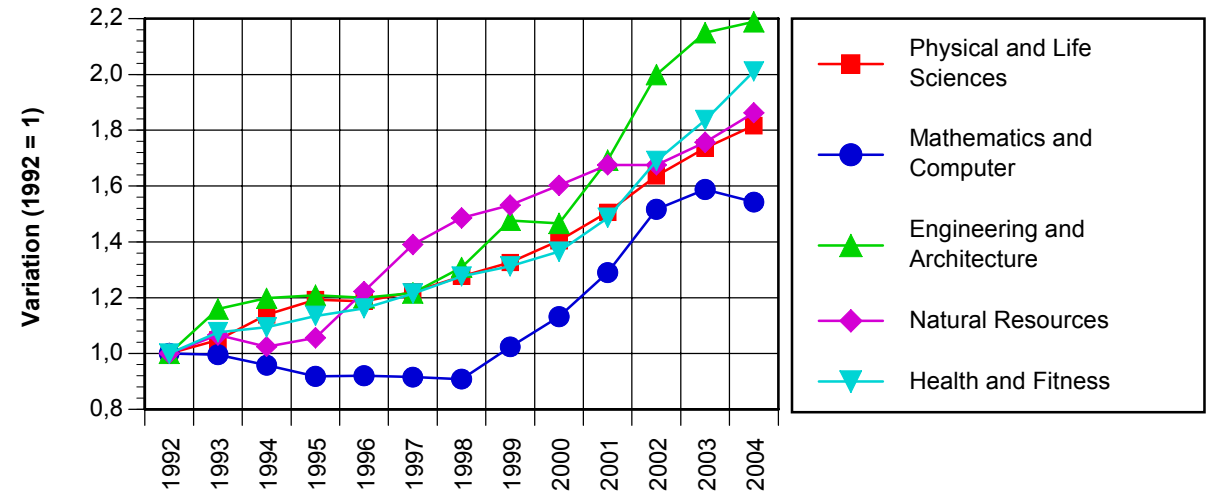
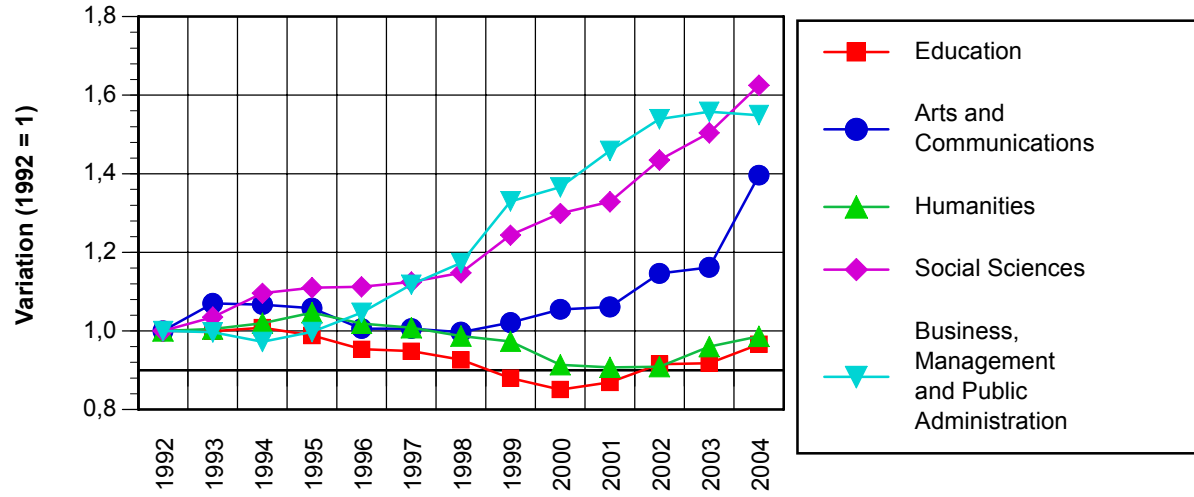

**Table 2.1.4
Women Enrolment at the Master's Level by Disciplinary Field, 1992-2004 (% of Total)**

	1992	1993	1994	1995	1996	1997	1998	1999	2000	2001	2002	2003	2004
	%	%	%	%	%	%	%	%	%	%	%	%	%
Education	70%	70%	71%	72%	72%	73%	72%	72%	73%	74%	74%	74%	73%
Arts and Communications	61%	61%	62%	62%	61%	63%	62%	64%	64%	62%	62%	60%	64%
Humanities	53%	53%	53%	54%	55%	56%	56%	57%	56%	55%	55%	55%	55%
Social Sciences	53%	54%	55%	57%	58%	59%	59%	60%	62%	62%	63%	63%	64%
Business, Management and Public Administration	41%	42%	42%	43%	43%	44%	44%	44%	44%	44%	44%	44%	45%
Physical and Life Sciences	41%	42%	43%	44%	45%	46%	46%	48%	49%	50%	51%	52%	52%
Mathematics and Computer	41%	40%	39%	39%	39%	39%	37%	38%	40%	39%	39%	38%	37%
Engineering and Architecture	20%	22%	23%	24%	25%	25%	26%	28%	27%	27%	27%	27%	27%
Natural Resources	41%	42%	45%	48%	49%	52%	53%	53%	53%	55%	55%	56%	56%
Health and Fitness	68%	69%	69%	69%	70%	71%	72%	73%	74%	74%	75%	76%	76%
Personal, Protective, Military and Transportation Services	21%	11%	10%	10%	14%	5%	12%	16%	18%	17%	17%	17%	17%
Other	60%	65%	58%	63%	60%	61%	62%	63%	64%	64%	62%	61%	62%

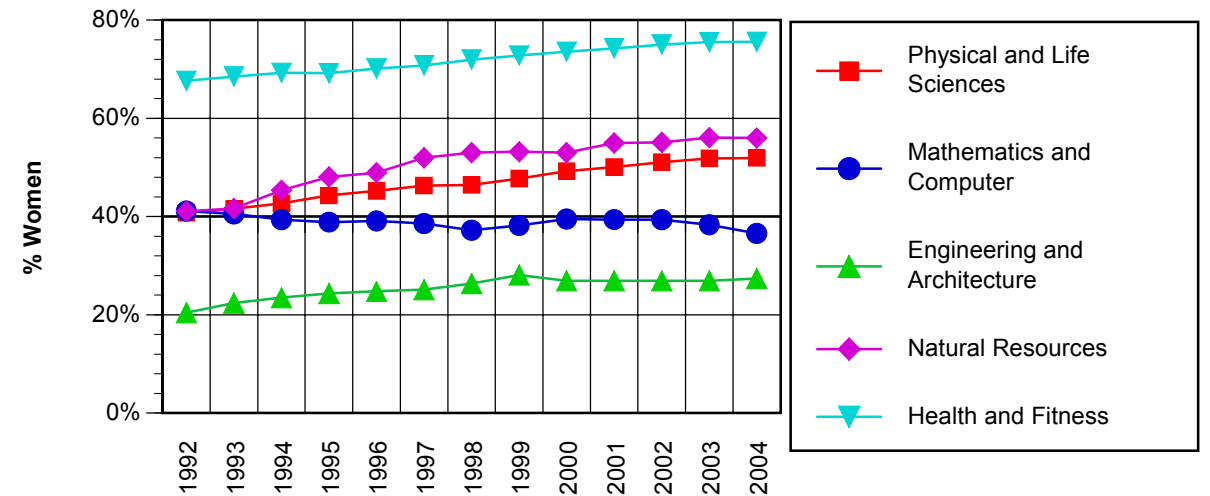
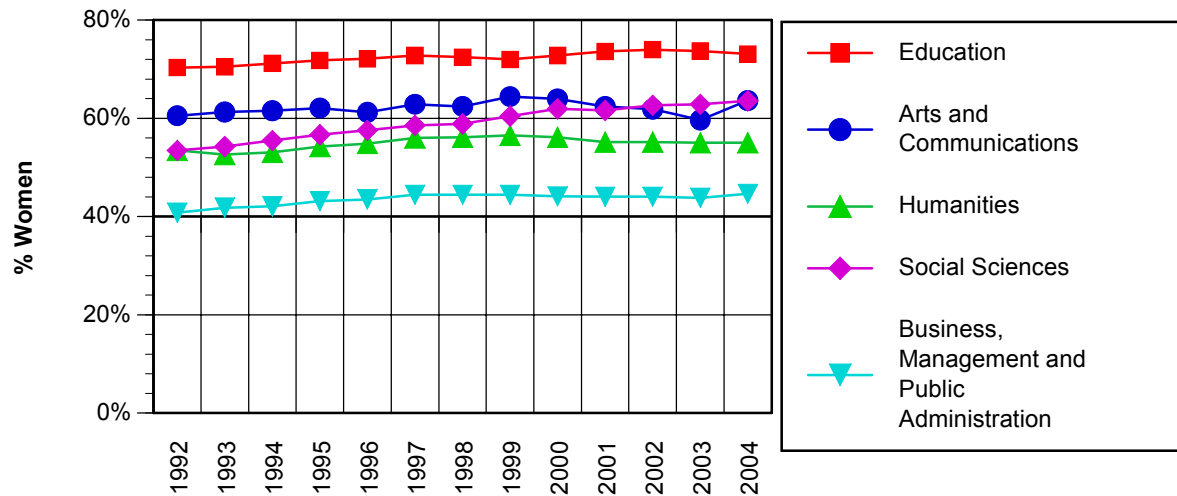

Table 2.2
Women Enrolment at the Doctorate Level by University, 1992-2004

	1992	1993	1994	1995	1996	1997	1998	1999	2000	2001	2002	2003	2004	Δ	Δ (%)
	n	n	n	n	n	n	n	n	n	n	n	n	n		
Memorial University of Newfoundland	39	42	57	63	69	84	87	90	99	111	120	135	156	21	15,6%
University of Prince Edward Island					3	3	3	6	6	6	9	12	12	0	0,0%
Acadia University		3	3	3	3	3	3	3	3	3	3	6	3	-3	-50,0%
Atlantic School of Theology															
Dalhousie University	156	162	168	162	165	162	168	165	189	183	198	219	243	24	11,0%
Mount St. Vincent University															
Nova Scotia Agricultural College															
Nova Scotia College of Art & Design															
Saint Mary's University									6		6	9	9	0	0,0%
St. Francis Xavier University															
Technical University of Nova Scotia	12	12	12	12	15	12	12								
Université Ste-Anne															
Cape Breton University															
Mount Allison University															
Université de Moncton	6	6	6	3	6	3	6	6	9	15	21	24	30	6	25,0%
University of New Brunswick	66	66	69	69	81	78	93	102	99	114	126	141	138	-3	-2,1%
Atlantic / Maritimes	279	291	315	312	342	345	372	372	411	432	483	546	591	45	8,2%
Bishop's University															
Collège Militaire Royal de St-Jean															
Concordia University	165	189	195	195	195	213	228	234	231	243	246	270	300	30	11,1%
McGill University	678	729	762	807	855	891	906	897	921	897	972	1 083	1 113	30	2,8%
Université de Montréal	975	1 140	1 191	1 206	1 218	1 221	1 176	1 113	1 083	1 077	1 128	1 233	1 368	135	10,9%
Université de Sherbrooke	81	87	96	117	132	150	153	180	183	177	201	243	294	51	21,0%
Université du Québec	384	426	483	537	597	669	765	780	816	849	906	948	1 140	192	20,3%
UQAM	288	318	369	399	441	489	594	597	609	624	663	702	759	57	8,1%
UQTR	54	57	51	54	60	63	60	63	75	69	69	69	162	93	134,8%
UQAC	6	9	12	12	15	21	21	24	24	27	30	24	36	12	50,0%
UQAR	15	15	12	18	18	21	18	15	21	24	30	33	42	9	27,3%
UQO	6	6	6	9	9	6	6	9	9	12	9	6	12	6	100,0%
UQAT										3	6	9	9	0	0,0%
INRS	12	15	24	36	42	48	45	57	57	69	72	78	81	3	3,8%
IAF	3	6	9	9	6	12	12	9							
ENAP					6	9	9								
ETS								12	15	12	15	12	12	0	0,0%
TELUQ								3	6	9	12	15	24	9	60,0%
Université Laval	576	615	633	690	714	732	729	732	723	723	759	855	921	66	7,7%
Québec	2 859	3 186	3 360	3 552	3 711	3 876	3 957	3 936	3 957	3 966	4 212	4 632	5 136	504	10,9%

Table 2.2
Women Enrolment at the Doctorate Level by University, 1992-2004

	1992	1993	1994	1995	1996	1997	1998	1999	2000	2001	2002	2003	2004	Δ	Δ (%)
	n	n	n	n	n	n	n	n	n	n	n	n	n		
Brock University									3	6	15	24	27	3	12,5%
Carleton University	174	171	201	210	207	219	219	222	231	255	267	288	321	33	11,5%
Collège dominicain de philosophie et de théologie		3	3			3				3	3	6	3	-3	-50,0%
Lakehead University				3	6	6	3	12	12	21	27	21	24	3	14,3%
Laurentian University - Université Laurentienne															
McMaster University	210	228	252	273	264	261	258	261	261	294	306	354	366	12	3,4%
Nippissing University															
Queen's University at Kingston	285	303	312	300	294	270	285	300	315	309	318	363	366	3	0,8%
Royal Military College of Canada						3	3	6	6	6	6	6	6	0	0,0%
Ryerson University												3	6	3	100,0%
The University of Western Ontario	243	240	243	261	282	279	291	303	342	339	384	423	489	66	15,6%
Tyndale College															
Trent University				3	6	3	3	6	9	15	18	36	36	0	0,0%
University of Guelph	150	174	204	219	195	189	201	216	207	240	261	279	306	27	9,7%
University of Ottawa - Université d'Ottawa	297	327	357	351	354	351	360	348	354	372	393	456	492	36	7,9%
University of Toronto	1 728	1 848	1 974	1 971	1 983	1 995	2 019	2 031	2 094	2 184	2 310	2 391	2 442	51	2,1%
University of Waterloo	228	243	231	240	249	261	255	258	252	270	297	330	363	33	10,0%
University of Windsor	57	60	66	60	57	60	60	66	60	69	87	111	129	18	16,2%
Wilfrid Laurier University	12	15	18	15	18	18	27	27	21	24	30	45	60	15	33,3%
York University	411	441	474	498	510	486	492	522	558	573	585	630	663	33	5,2%
Ontario	3 795	4 053	4 335	4 404	4 425	4 404	4 476	4 578	4 725	4 980	5 307	5 766	6 099	333	5,8%
Brandon University															
The University of Manitoba	222	246	234	243	243	237	240	231	225	246	225	264	288	24	9,1%
The University of Winnipeg															
Canadian Theological College	3														
The University of Regina	9	12	18	18	18	21	27	30	27	36	48	60	60	0	0,0%
University of Saskatchewan	114	117	114	117	114	123	129	138	141	153	177	216	216	0	0,0%
Athabasca University															
Newman Theological College															
The University of Calgary	189	204	246	282	288	333	315	354	402	441	480	540	531	-9	-1,7%
University of Alberta	567	666	699	726	780	831	843	801	891	924	951	1 002	1 065	63	6,3%
University of Lethbridge										6	6	9	6	-3	-33,3%
Northwest Baptist Theological College															
Royal Roads Military College															
Royal Roads University															
Simon Fraser University	222	243	261	282	267	279	273	270	282	288	330	309	372	63	20,4%
The University of British Columbia	681	768	813	837	861	915	924	912	852	966	1 041	1 101	1 209	108	9,8%
Trinity Western University															
University of Northern British Columbia						3	3			9	6	6	6	0	0,0%
University of Victoria	168	189	201	210	207	222	201	183	204	189	207	213	213	0	0,0%
Western / Ouest	2 175	2 445	2 586	2 715	2 778	2 964	2 955	2 919	3 024	3 258	3 471	3 720	3 966	246	6,6%
Canada	9 096	9 972	10 590	10 986	11 247	11 583	11 763	11 817	12 126	12 633	13 476	14 667	15 807	1 140	7,8%

Table 2.2.1
Women Enrolment at the Doctorate Level by University, 1992-2004 (% of Total)

	1992	1993	1994	1995	1996	1997	1998	1999	2000	2001	2002	2003	2004
	%	%	%	%	%	%	%	%	%	%	%	%	%
Memorial University of Newfoundland	25%	23%	29%	29%	32%	37%	39%	39%	41%	44%	44%	45%	46%
University of Prince Edward Island						50%	33%	50%	50%	50%	43%	57%	50%
Acadia University		13%	25%	17%	13%	17%	20%	20%	33%	17%	17%	33%	20%
Atlantic School of Theology													
Dalhousie University	41%	45%	46%	47%	48%	50%	52%	43%	46%	42%	43%	43%	44%
Mount St. Vincent University													
Nova Scotia Agricultural College													
Nova Scotia College of Art & Design													
Saint Mary's University											50%	75%	75%
St. Francis Xavier University													
Technical University of Nova Scotia	14%	14%	12%	13%	17%	15%	17%						
Université Ste-Anne													
Cape Breton University													
Mount Allison University													
Université de Moncton	67%	67%	100%	50%	100%	33%	67%	67%	75%	71%	78%	73%	83%
University of New Brunswick	25%	24%	26%	29%	33%	35%	40%	44%	42%	45%	46%	47%	41%
Atlantic / Maritimes	31%	31%	34%	34%	37%	39%	42%	42%	44%	44%	45%	46%	45%
Bishop's University													
Collège Militaire Royal de St-Jean													
Concordia University	36%	38%	37%	39%	39%	42%	46%	45%	45%	45%	40%	39%	38%
McGill University	35%	35%	36%	38%	40%	42%	44%	44%	46%	46%	47%	48%	48%
Université de Montréal	39%	41%	42%	42%	43%	44%	46%	46%	47%	48%	48%	47%	47%
Université de Sherbrooke	27%	27%	26%	30%	32%	36%	37%	39%	38%	37%	37%	38%	40%
Université du Québec	42%	43%	44%	46%	48%	50%	50%	50%	50%	51%	50%	48%	51%
UQAM	48%	49%	50%	50%	52%	55%	57%	58%	57%	57%	57%	56%	58%
UQTR	43%	43%	40%	40%	42%	46%	42%	45%	51%	44%	45%	41%	56%
UQAC	22%	30%	27%	33%	33%	35%	33%	35%	30%	35%	34%	28%	34%
UQAR	38%	33%	29%	43%	38%	41%	32%	29%	35%	42%	40%	39%	47%
UQO	50%	50%	100%	60%	75%	67%	67%	75%	75%	100%	75%	50%	67%
UQAT										50%	40%	50%	43%
INRS	14%	15%	21%	29%	35%	39%	34%	35%	34%	39%	38%	38%	35%
IAF	33%	33%	38%	38%	29%	57%	44%						
ENAP						60%	43%	50%	50%	44%	56%	40%	40%
ETS								6%	9%	14%	15%	13%	18%
TELUQ													50%
Université Laval	34%	36%	37%	39%	39%	40%	41%	43%	43%	43%	43%	45%	46%
Québec	37%	38%	39%	40%	42%	43%	45%	46%	46%	46%	46%	46%	46%

Table 2.2.1
Women Enrolment at the Doctorate Level by University, 1992-2004 (% of Total)

	1992	1993	1994	1995	1996	1997	1998	1999	2000	2001	2002	2003	2004
	%	%	%	%	%	%	%	%	%	%	%	%	%
Brock University													60%
Carleton University	31%	30%	34%	35%	35%	37%	37%	36%	37%	39%	39%	38%	39%
Collège dominicain de philosophie et de théologie		33%	25%			14%				11%	11%	22%	13%
Lakehead University				100%	100%	100%	50%	100%	80%	88%	100%	78%	73%
Laurentian University - Université Laurentienne													
McMaster University	28%	30%	34%	37%	37%	39%	39%	38%	40%	39%	40%	39%	38%
Nipissing University													
Queen's University at Kingston	31%	32%	34%	34%	35%	35%	37%	38%	40%	40%	39%	41%	40%
Royal Military College of Canada						33%	25%	20%	20%	20%	20%	20%	20%
Ryerson University													
The University of Western Ontario	30%	32%	34%	35%	37%	37%	38%	38%	41%	38%	40%	39%	41%
Tyndale College													
Trent University				33%	40%	20%	25%	29%	33%	38%	35%	57%	50%
University of Guelph	30%	32%	34%	38%	36%	39%	43%	45%	42%	45%	45%	46%	46%
University of Ottawa - Université d'Ottawa	39%	40%	42%	43%	43%	45%	48%	47%	47%	47%	47%	47%	46%
University of Toronto	44%	45%	46%	47%	47%	48%	50%	50%	50%	50%	51%	51%	51%
University of Waterloo	27%	28%	28%	31%	35%	37%	37%	36%	35%	35%	33%	34%	33%
University of Windsor	35%	36%	41%	40%	38%	42%	41%	40%	37%	37%	40%	44%	47%
Wilfrid Laurier University	40%	50%	50%	42%	46%	40%	64%	69%	54%	53%	56%	65%	61%
York University	46%	49%	50%	52%	52%	52%	52%	53%	54%	55%	54%	54%	54%
Ontario	37%	39%	41%	42%	43%	44%	45%	45%	46%	46%	46%	46%	46%
Brandon University													
The University of Manitoba	34%	36%	35%	36%	38%	39%	43%	43%	42%	45%	42%	42%	43%
The University of Winnipeg													
Canadian Theological College													
The University of Regina	25%	29%	35%	30%	27%	26%	28%	29%	32%	35%	41%	41%	39%
University of Saskatchewan	28%	26%	25%	27%	28%	32%	36%	39%	40%	41%	42%	43%	43%
Athabasca University													
Newman Theological College													
The University of Calgary	34%	33%	38%	39%	40%	43%	42%	46%	48%	50%	49%	47%	44%
University of Alberta	36%	39%	39%	41%	43%	44%	46%	43%	47%	47%	45%	45%	45%
University of Lethbridge											100%	100%	40%
Northwest Baptist Theological College													
Royal Roads Military College													
Royal Roads University													
Simon Fraser University	39%	41%	42%	42%	41%	44%	43%	44%	47%	46%	48%	45%	48%
The University of British Columbia	34%	35%	36%	38%	39%	41%	43%	43%	45%	48%	47%	47%	46%
Trinity Western University													
University of Northern British Columbia											67%	67%	67%
University of Victoria	42%	42%	42%	45%	44%	47%	45%	44%	48%	48%	47%	46%	46%
Western / Ouest	35%	36%	37%	39%	40%	42%	43%	43%	46%	47%	46%	46%	45%
Canada	36%	38%	39%	40%	41%	43%	44%	45%	46%	46%	46%	46%	46%

Table 2.2.2
Canadian Universities (Enrolment > 100) Ranking Based on the Presence of Women in Doctorate Programs in 2004

Position	Institution	%	Position	Institution	%
1	UQAM	57,6%		Western / Ouest	45,2%
2	UQTR	55,7%		Atlantic / Maritimes	45,0%
3	York University	53,8%	16	The University of Calgary	43,9%
4	University of Toronto	50,8%	17	Dalhousie University	43,5%
	Université du Québec	50,7%	18	The University of Manitoba	43,2%
5	Simon Fraser University	47,7%	19	University of Saskatchewan	42,6%
6	McGill University	47,5%	20	The University of Western Ontario	41,5%
7	Université de Montréal	46,9%	21	University of New Brunswick	41,4%
8	University of Windsor	46,7%	22	Université de Sherbrooke	40,0%
	Québec	46,5%	23	Queen's University at Kingston	39,7%
9	Memorial University of Newfoundland	46,4%	24	Carleton University	39,3%
10	University of Victoria	46,4%	25	The University of Regina	39,2%
11	University of Guelph	46,4%	26	Concordia University	38,2%
12	The University of British Columbia	46,2%	27	McMaster University	37,5%
13	University of Ottawa - Université d'Ottawa	46,1%	28	INRS	34,6%
	Canada	45,8%	29	UQAC	34,3%
14	Université Laval	45,5%	30	University of Waterloo	32,5%
	Ontario	45,5%	31	ETS	17,8%
15	University of Alberta	45,3%			

**Table 2.2.3
Women Enrolment at the Doctorate Level by Disciplinary Field, 1992-2004**

	1992	1993	1994	1995	1996	1997	1998	1999	2000	2001	2002	2003	2004
	n	n	n	n	n	n	n	n	n	n	n	n	n
Education	1 476	1 590	1 659	1 728	1 770	1 866	1 845	1 749	1 758	1 794	1 851	1 917	1 854
Arts and Communications	126	144	156	171	192	219	237	249	264	300	327	345	357
Humanities	1 884	2 043	2 109	2 172	2 154	2 115	2 046	1 950	1 914	1 872	1 881	1 950	2 091
Social Sciences	2 331	2 526	2 730	2 808	2 868	2 946	3 021	3 120	3 315	3 375	3 537	3 777	4 200
Business, Management and Public Administration	216	252	273	309	336	375	393	414	447	504	552	606	654
Physical and Life Sciences	1 557	1 719	1 797	1 848	1 866	1 935	1 983	2 079	2 214	2 331	2 496	2 784	2 982
Mathematics and Computer	240	255	297	270	243	252	273	276	309	351	429	519	588
Engineering and Architecture	372	426	453	474	513	543	546	603	561	603	714	891	1 038
Natural Resources	234	264	261	276	303	294	294	330	330	354	393	417	453
Health and Fitness	555	615	672	750	801	843	897	858	894	1 020	1 167	1 329	1 446
Personal, Protective, Military and Transportation Services	6	6	6	6	3	3	3	6	6	6	9	15	12
Other	96	132	177	189	198	189	225	186	117	129	117	123	135

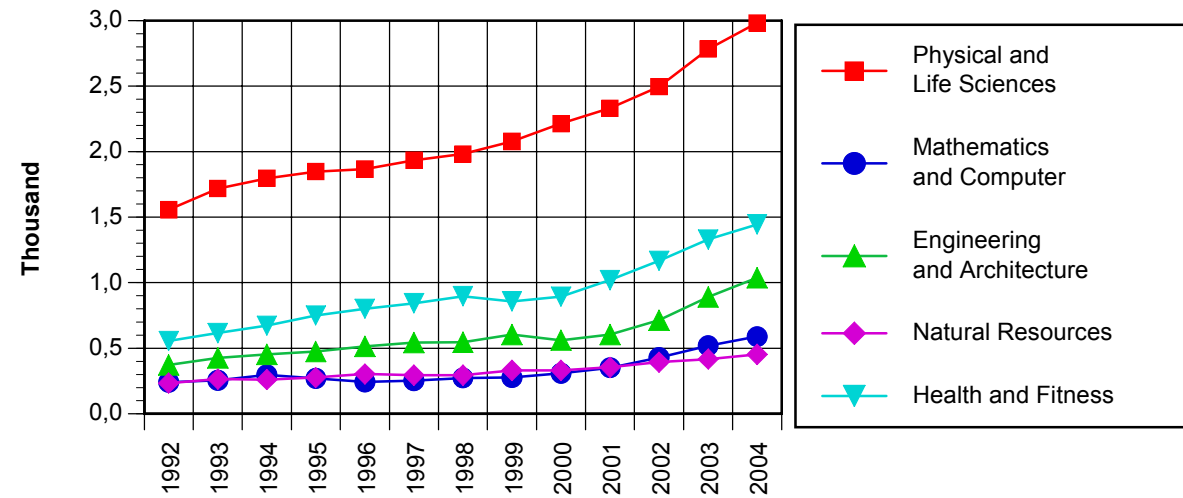
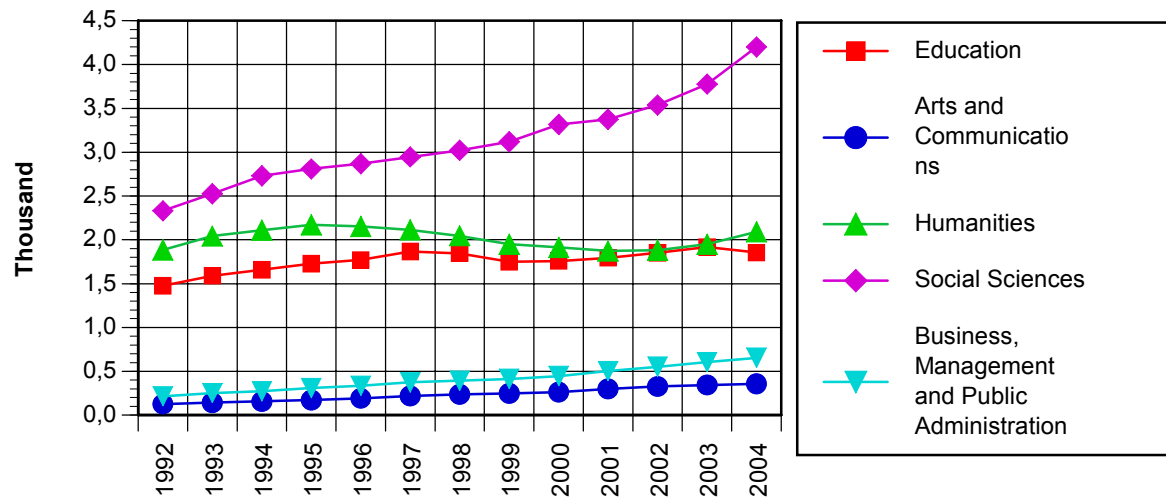

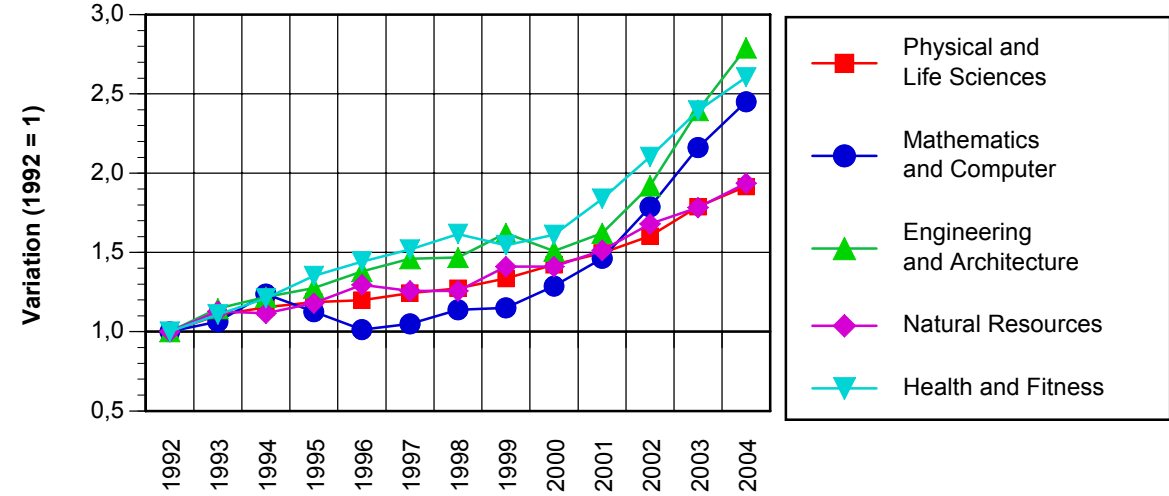
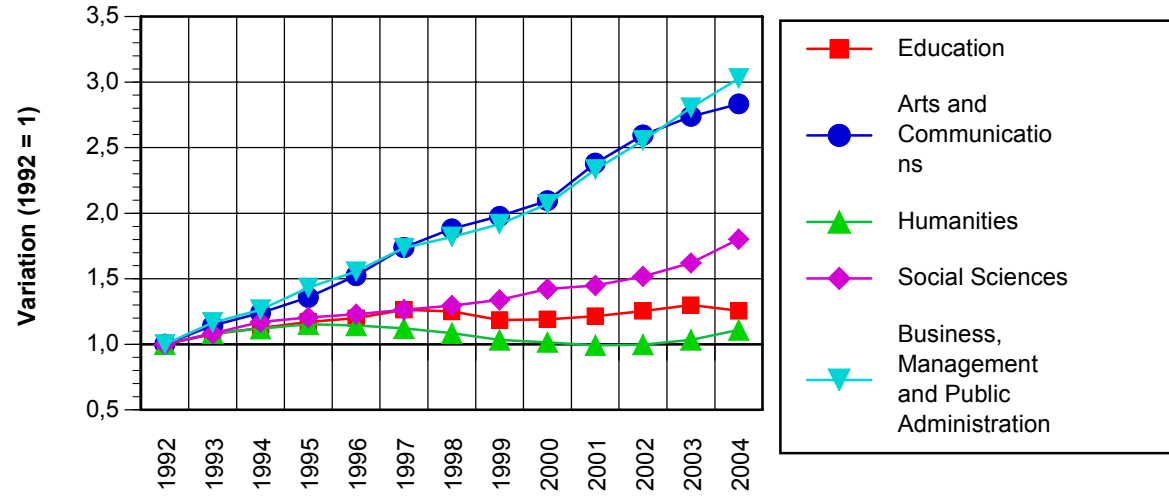

**Table 2.2.4
Women Enrolment at the Doctorate Level by Disciplinary Field, 1992-2004 (% of Total)**

	1992	1993	1994	1995	1996	1997	1998	1999	2000	2001	2002	2003	2004
	%	%	%	%	%	%	%	%	%	%	%	%	%
Education	61%	62%	64%	65%	65%	67%	67%	68%	69%	68%	68%	69%	70%
Arts and Communications	44%	49%	50%	53%	52%	56%	59%	57%	59%	63%	62%	62%	57%
Humanities	45%	47%	48%	49%	49%	49%	50%	50%	50%	50%	50%	50%	51%
Social Sciences	48%	50%	51%	52%	53%	54%	56%	57%	58%	58%	59%	59%	60%
Business, Management and Public Administration	33%	36%	37%	39%	40%	42%	43%	43%	44%	45%	46%	45%	45%
Physical and Life Sciences	28%	30%	31%	32%	32%	34%	36%	36%	38%	39%	39%	40%	41%
Mathematics and Computer	18%	19%	21%	20%	20%	20%	22%	22%	25%	26%	26%	27%	27%
Engineering and Architecture	10%	11%	12%	13%	14%	16%	17%	18%	18%	18%	18%	18%	19%
Natural Resources	27%	28%	29%	31%	33%	33%	34%	36%	38%	39%	43%	43%	43%
Health and Fitness	45%	46%	48%	49%	51%	52%	53%	53%	55%	58%	58%	60%	60%
Personal, Protective, Military and Transportation Services	25%	20%	22%	33%	17%	17%	14%	22%	20%	22%	25%	33%	29%
Other	59%	65%	63%	63%	59%	59%	60%	59%	57%	62%	54%	58%	59%

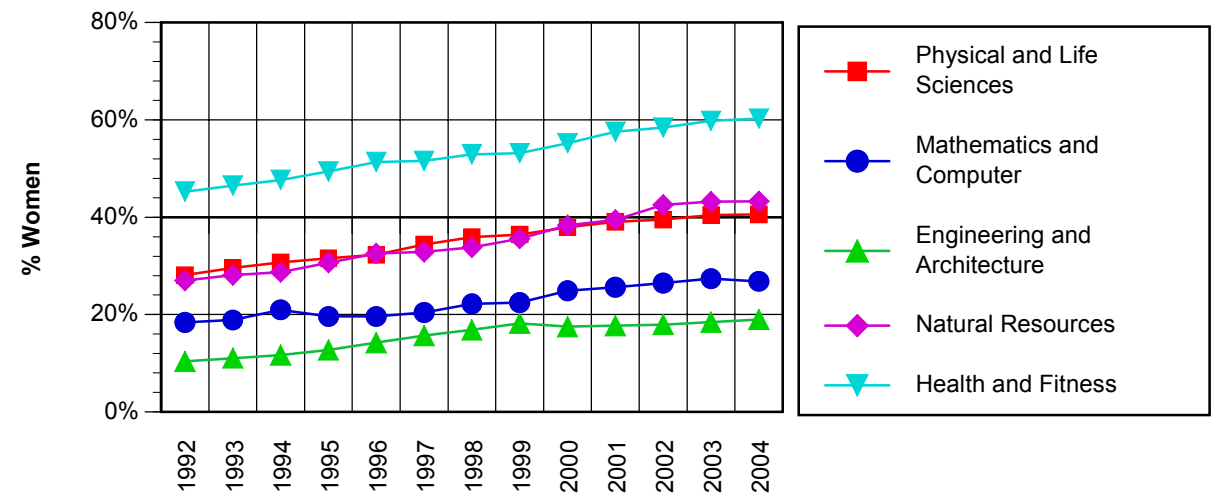
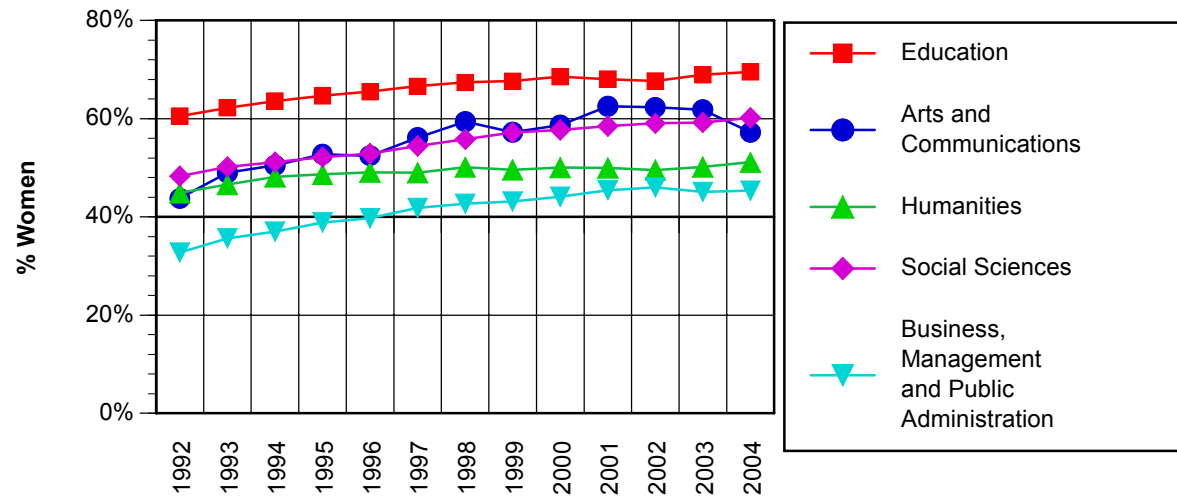

Table 2.3
Women Enrolment in the Other Graduate Programs by University, 1992-2004

	1992	1993	1994	1995	1996	1997	1998	1999	2000	2001	2002	2003	2004	Δ	Δ (%)
	n	n	n	n	n	n	n	n	n	n	n	n	n		
Memorial University of Newfoundland	75	84	75	207	225	231	222	81	75	84	87	90	96	6	6,7%
University of Prince Edward Island					-		-		-	-	3				
Acadia University		3			3		3	6	3	3					
Atlantic School of Theology															
Dalhousie University	147	147	138	153	162	159	162	174	168	174	183	213	216	3	1,4%
Mount St. Vincent University															
Nova Scotia Agricultural College															
Nova Scotia College of Art & Design															
Saint Mary's University										3	3		3	3	-
St. Francis Xavier University															
Technical University of Nova Scotia			3				3								
Université Ste-Anne															
Cape Breton University											48	39	27	-12	-30,8%
Mount Allison University															
Université de Moncton	6	6		3			9	9	18	12		9	9	0	0,0%
University of New Brunswick	3	3	6	6	6	6			3		3	3	6	3	100,0%
Atlantic / Maritimes	231	243	222	369	393	396	396	270	264	273	327	354	357	3	0,8%
Bishop's University			33	30	12	12	6	6							
Collège Militaire Royal de St-Jean															
Concordia University	474	486	480	462	432	387	345	324	339	372	396	351	348	-3	-0,9%
McGill University	804	804	648	648	600	618	585	612	639	747	897	942	978	36	3,8%
Université de Montréal	915	903	1 152	1 164	1 221	1 335	1 557	1 731	1 704	1 728	1 743	1 806	1 974	168	9,3%
Université de Sherbrooke	417	576	780	801	723	828	876	957	1 011	1 302	1 563	1 782	1 953	171	9,6%
Université du Québec	699	738	642	588	588	636	570	591	729	1 050	1 266	1 254	1 224	-30	-2,4%
UQAM	282	336	288	276	294	279	213	216	213	261	303	282	303	21	7,4%
UQTR	6	15	18	9	18	33	57	54	60	69	45	48	69	21	43,8%
UQAC	27	27	27	24	24	27	24	39	60	147	177	219	165	-54	-24,7%
UQAR	9	6	6	6	9	21	27	24	12	72	84	81	108	27	33,3%
UQO	72	66	57	72	57	78	99	81	87	183	225	228	162	-66	-28,9%
UQAT		6	6	6		9	6	3	81	66	81	69	45	-24	-34,8%
INRS	33	30			3	15	12	24	18		3				
IAF	9	9													
ENAP	234	216	210	168	144	120	99	96	165	207	231	225	249	24	10,7%
ETS			3	3	6	9	9	12	3	15	18	12	12	0	0,0%
TELUQ	27	27	27	24	33	45	24	42	30	30	99	90	111	21	23,3%
Université Laval	672	660	690	678	729	720	654	660	669	807	903	1 020	1 299	279	27,4%
Québec	3 981	4 167	4 425	4 371	4 305	4 536	4 593	4 881	5 091	6 006	6 768	7 155	7 776	621	8,7%

Table 2.3
Women Enrolment in the Other Graduate Programs by University, 1992-2004

	1992	1993	1994	1995	1996	1997	1998	1999	2000	2001	2002	2003	2004	Δ	Δ (%)
	n	n	n	n	n	n	n	n	n	n	n	n	n		
Brock University										3					
Carleton University	21	27	30	27	15	21	24	21	24	27	45	45	45	0	0,0%
Collège dominicain de philosophie et de théologie				3	3			3					3	3	-
Lakehead University	3					3			3				3	3	-
Laurentian University - Université Laurentienne													3	3	-
McMaster University	219	216	219	234	252	246	252	255	285	300	294	273	333	60	22,0%
Nippissing University															
Queen's University at Kingston	93	93	96	99	105	105	93	96	102	111	114	135	135	0	0,0%
Royal Military College of Canada			3	3											
Ryerson University													3	3	-
The University of Western Ontario	123	120	129	141	138	138	141	150	156	156	177	192	216	24	12,5%
Tyndale College	6	9	15	15	12	12	3								
Trent University															
University of Guelph	12	9	6	6	3	6	9	3	9	6	9	6	9	3	50,0%
University of Ottawa - Université d'Ottawa	312	285	261	231	225	225	246	252	255	270	300	297	309	12	4,0%
University of Toronto	951	915	894	909	909	804	741	663	705	747	831	897	957	60	6,7%
University of Waterloo	21	21	9	24	18	21	24	15	24	21	12	18	12	-6	-33,3%
University of Windsor	27	27	30	39	30	21	30	3		3					
Wilfrid Laurier University	6		3	36	3				3						
York University	6	6		3				3							
Ontario	1 800	1 728	1 695	1 770	1 713	1 602	1 563	1 464	1 566	1 644	1 782	1 863	2 028	165	8,9%
Brandon University								45	45	42	39	27	27	0	0,0%
The University of Manitoba	270	255	255	240	225	210	201	216	231	207	198	249	249	0	0,0%
The University of Winnipeg															
Canadian Theological College	6	3	3	3		9	12	15	15	9	9	9		-9	-
The University of Regina	57	33	54	36	36	36	39	39	24	24			3	3	-
University of Saskatchewan	72	69	138	153	144	156	165	171	141	132	120	114	114	0	0,0%
Athabasca University								36	45	42	51	54		-54	-
Newman Theological College	30	24	15	18	12	9	9	9	9	9	9	9	9	0	0,0%
The University of Calgary	270	240	207	198	177	183	198	207	210	213	228	252	276	24	9,5%
University of Alberta	336	324	300	261	279	297	282	216	288	222	213	228	255	27	11,8%
University of Lethbridge										3					
Northwest Baptist Theological College															
Royal Roads Military College															
Royal Roads University															
Simon Fraser University		6	6	3	9	3	12	36	162	171	171	576	537	-39	-6,8%
The University of British Columbia	174	180	192	180	207	192	216	108	144	45	186	135	123	-12	-8,9%
Trinity Western University				3			9	6	6	6	6	6	6	0	0,0%
University of Northern British Columbia			6	12	9										
University of Victoria		3	3		3		3		3	3					
Western / Ouest	1 215	1 137	1 179	1 107	1 101	1 095	1 146	1 104	1 323	1 128	1 230	1 659	1 599	-60	-3,6%
Canada	7 230	7 287	7 533	7 608	7 509	7 635	7 671	7 701	8 220	9 048	10 107	11 043	11 763	720	6,5%

**Table 2.3.1
Women Enrolment in the Other Graduate Programs by Disciplinary Field, 1992-2004**

	1992	1993	1994	1995	1996	1997	1998	1999	2000	2001	2002	2003	2004
	n	n	n	n	n	n	n	n	n	n	n	n	n
Education	1 341	1 362	1 374	1 224	1 092	1 095	966	1 047	1 218	1 680	2 007	2 610	2 883
Arts and Communications	48	54	63	60	51	51	126	51	102	120	147	165	168
Humanities	624	645	300	273	210	252	267	342	390	336	435	447	402
Social Sciences	477	453	414	387	345	339	324	408	333	384	399	441	507
Business, Management and Public Administration	1 230	1 146	1 254	1 245	1 200	1 302	1 488	1 563	1 698	1 980	2 235	2 316	2 292
Physical and Life Sciences	126	123	81	81	159	183	153	66	93	87	135	126	153
Mathematics and Computer	99	117	117	99	99	93	90	81	123	162	165	111	96
Engineering and Architecture	108	105	129	129	90	102	78	132	105	96	123	129	120
Natural Resources	54	84	57	42	63	63	66	54	51	81	96	87	99
Health and Fitness	3 030	3 087	3 387	3 699	3 822	3 909	3 978	3 846	4 014	4 029	4 257	4 461	4 824
Personal, Protective, Military and Transportation Services						3	3						
Other	99	105	357	354	372	246	135	99	87	84	120	144	222

Table 2.3.2
Women Enrolment in the Other Graduate Programs by Disciplinary Field, 1992-2004 (% of Total)

	1992	1993	1994	1995	1996	1997	1998	1999	2000	2001	2002	2003	2004
	%	%	%	%	%	%	%	%	%	%	%	%	%
Education	77%	73%	73%	74%	74%	74%	74%	79%	75%	74%	70%	70%	70%
Arts and Communications	59%	64%	58%	59%	63%	77%	79%	65%	69%	66%	72%	71%	70%
Humanities	66%	67%	61%	63%	64%	65%	64%	54%	52%	64%	51%	56%	54%
Social Sciences	58%	59%	58%	60%	59%	55%	57%	58%	55%	60%	60%	60%	66%
Business, Management and Public Administration	43%	44%	47%	47%	46%	48%	50%	51%	50%	51%	52%	52%	52%
Physical and Life Sciences	39%	38%	47%	47%	45%	47%	50%	61%	58%	54%	57%	51%	55%
Mathematics and Computer	43%	42%	41%	41%	34%	30%	28%	24%	32%	29%	28%	24%	24%
Engineering and Architecture	23%	23%	33%	35%	28%	29%	25%	32%	31%	26%	25%	25%	26%
Natural Resources	42%	41%	56%	50%	40%	43%	42%	38%	39%	52%	51%	50%	53%
Health and Fitness	39%	39%	39%	41%	42%	43%	44%	45%	46%	46%	46%	46%	47%
Personal, Protective, Military and Transportation Services						-	-						
Other	62%	60%	61%	59%	68%	65%	65%	57%	55%	50%	53%	52%	71%

Table 2.4
Women Enrolment at the Graduate Level by University, 1992-2004

	1992	1993	1994	1995	1996	1997	1998	1999	2000	2001	2002	2003	2004	Δ	Δ (%)
	n	n	n	n	n	n	n	n	n	n	n	n	n		
Memorial University of Newfoundland	618	615	672	870	981	1 023	1 032	855	873	888	993	1 092	1 194	102	9,3%
University of Prince Edward Island	12	12	15	12	18	21	15	51	57	63	90	84	93	9	10,7%
Acadia University	117	120	111	105	105	120	114	138	144	123	147	186	186	0	0,0%
Atlantic School of Theology	18	15	12	12	9	9	9	15	12	9	9	3	3	0	0,0%
Dalhousie University	1 116	1 143	1 107	1 119	1 134	1 101	1 116	1 344	1 386	1 470	1 647	1 782	1 803	21	1,2%
Mount St. Vincent University	150	195	207	300	288	318	426	480	603	558	684	678	741	63	9,3%
Nova Scotia Agricultural College			6	9	15	24	27	33	33	33	36	39	33	-6	-15,4%
Nova Scotia College of Art & Design	12	12	6	9	12	12	12	15	18	21	18	9	3	-6	-66,7%
Saint Mary's University	324	318	273	156	156	162	204	198	201	180	180	249	261	12	4,8%
St. Francis Xavier University	48	45	69	54	33	69	90	129	129	198	129	120	126	6	5,0%
Technical University of Nova Scotia	78	87	87	81	81	69	87								
Université Ste-Anne										36	33	30	51	21	70,0%
Cape Breton University						3	3	3	3	9	60	60	54	-6	-10,0%
Mount Allison University	3		3	3	3	3	3	3			6	3	3	0	0,0%
Université de Moncton	189	207	213	222	150	183	225	291	327	312	333	330	333	3	0,9%
University of New Brunswick	552	597	606	573	603	555	576	498	522	552	621	684	693	9	1,3%
Atlantic / Maritimes	3 237	3 366	3 387	3 525	3 588	3 672	3 939	4 053	4 308	4 452	4 986	5 349	5 577	228	4,3%
Bishop's University	12	12	51	42	27	33	24	21	6	15	9	9	15	6	66,7%
Collège Militaire Royal de St-Jean		3													
Concordia University	1 527	1 590	1 611	1 650	1 662	1 668	1 701	1 749	1 731	1 851	2 016	1 995	2 004	9	0,5%
McGill University	3 156	3 282	3 180	3 210	3 186	3 108	3 039	3 075	3 207	3 369	3 714	3 927	4 044	117	3,0%
Université de Montréal	5 298	5 382	5 607	5 568	5 655	5 694	5 841	5 949	5 832	6 054	6 378	6 555	7 032	477	7,3%
Université de Sherbrooke	1 818	1 974	2 151	2 295	2 145	2 298	2 367	2 463	2 355	2 643	2 895	3 324	3 690	366	11,0%
Université du Québec	3 549	3 795	3 873	3 978	4 083	4 260	4 182	4 431	4 749	5 391	5 997	6 246	6 546	300	4,8%
UQAM	1 944	2 127	2 145	2 160	2 175	2 247	2 280	2 385	2 457	2 715	2 862	2 961	3 081	120	4,1%
UQTR	372	405	399	450	495	519	483	522	549	570	588	594	666	72	12,1%
UQAC	216	225	270	294	312	330	306	318	324	420	498	561	579	18	3,2%
UQAR	180	201	210	225	231	255	249	240	240	318	363	381	429	48	12,6%
UQO	162	165	180	213	237	237	264	252	282	408	462	492	465	-27	-5,5%
UQAT	24	27	39	21	39	57	57	87	150	138	165	147	141	-6	-4,1%
INRS	75	78	63	87	96	114	105	189	207	192	216	225	228	3	1,3%
IAF	36	39	33	42	48	51	57								
ENAP	510	498	501	447	396	378	333	363	477	525	645	696	747	51	7,3%
ETS	3	3	6	15	21	27	24	33	27	60	84	78	78	0	0,0%
TELUQ	27	27	27	24	33	45	24	42	36	45	114	111	132	21	18,9%
Université Laval	3 240	3 336	3 471	3 501	3 606	3 636	3 546	3 501	3 465	3 582	3 789	4 080	4 494	414	10,1%
Québec	18 600	19 374	19 944	20 244	20 364	20 697	20 700	21 189	21 345	22 905	24 798	26 136	27 825	1 689	6,5%

Table 2.4
Women Enrolment at the Graduate Level by University, 1992-2004

	1992	1993	1994	1995	1996	1997	1998	1999	2000	2001	2002	2003	2004	Δ	Δ (%)
	n	n	n	n	n	n	n	n	n	n	n	n	n		
Brock University	483	444	405	423	435	387	381	435	432	426	429	576	696	120	20,8%
Carleton University	1 128	1 176	1 188	1 158	1 113	1 101	1 143	1 155	1 182	1 227	1 347	1 440	1 443	3	0,2%
Collège dominicain de philosophie et de théologie	3	6	6	6	3	3	6	6	3	6	6	9	6	-3	-33,3%
Lakehead University	168	192	201	204	171	171	168	168	162	165	207	252	279	27	10,7%
Laurentian University - Université Laurentienne	111	120	132	186	180	189	207	186	183	177	210	231	267	36	15,6%
McMaster University	978	1 056	1 050	1 101	1 071	1 107	1 119	1 170	1 296	1 416	1 431	1 491	1 524	33	2,2%
Nippissing University		33	18	54	78	96	117	108	111	117	138	156	252	96	61,5%
Queen's University at Kingston	1 152	1 170	1 179	1 194	1 128	1 104	1 131	1 230	1 200	1 260	1 251	1 341	1 440	99	7,4%
Royal Military College of Canada	9	9	15	15	21	24	33	45	45	45	45	45	45	0	0,0%
Ryerson University								24	69	111	135	213	279	78	57,8%
The University of Western Ontario	1 317	1 299	1 332	1 353	1 371	1 422	1 560	1 575	1 596	1 653	1 845	1 950	2 079	129	6,6%
Tyndale College	60	63	60	51	57	57	30	81	90	87	51	48	57	9	18,8%
Trent University	66	72	84	78	75	78	81	81	90	108	108	138	141	3	2,2%
University of Guelph	702	756	783	798	759	762	810	858	900	933	954	987	1 059	72	7,3%
University of Ottawa - Université d'Ottawa	1 965	1 986	1 926	1 896	1 860	1 827	1 905	1 848	1 827	1 971	2 187	2 268	2 277	9	0,4%
University of Toronto	5 952	6 009	6 120	6 084	5 904	5 949	5 931	6 072	6 312	6 639	7 218	7 497	7 605	108	1,4%
University of Waterloo	687	681	651	663	642	663	702	732	744	804	876	960	1 011	51	5,3%
University of Windsor	387	402	387	396	405	387	369	423	411	408	519	597	606	9	1,5%
Wilfrid Laurier University	324	330	354	405	414	459	498	507	471	471	510	555	564	9	1,6%
York University	1 494	1 503	1 521	1 707	1 917	2 022	2 007	2 031	2 181	2 262	2 388	2 406	2 469	63	2,6%
Ontario	16 986	17 307	17 412	17 772	17 604	17 808	18 198	18 711	19 260	20 244	21 831	23 082	24 033	951	4,1%
Brandon University	15	27	18	21	9	12	15	72	69	63	63	42	72	30	71,4%
The University of Manitoba	1 548	1 587	1 614	1 578	1 569	1 506	1 455	1 461	1 512	1 557	1 479	1 746	1 851	105	6,0%
The University of Winnipeg	105	108	108	108	81	87	102	105		3					
Canadian Theological College	30	27	27	21	18	21	30	33	33	27	27	27		-27	-
The University of Regina	270	276	441	402	438	465	492	516	405	441	459	567	468	-99	-17,5%
University of Saskatchewan	729	729	825	867	849	897	888	969	945	978	969	1 038	1 035	-3	-0,3%
Athabasca University			15	36	63	81	114	417	453	429	618	660	945	285	43,2%
Newman Theological College	51	42	21	21	18	15	9	9	9	9	9	9	9	0	0,0%
The University of Calgary	1 536	1 542	1 575	1 608	1 659	1 833	1 884	2 016	2 082	2 241	2 427	2 661	2 739	78	2,9%
University of Alberta	2 169	2 388	2 310	2 184	2 325	2 454	2 514	2 520	2 724	2 715	2 793	2 919	3 240	321	11,0%
University of Lethbridge	33	33	123	147	153	153	120	144	135	159	153	132	333	201	152,3%
Northwest Baptist Theological College	3	6	15	9											
Royal Roads Military College	3														
Royal Roads University					30	84	156	318	393	393	393	393	393	0	0,0%
Simon Fraser University	957	1 029	1 056	1 137	1 176	1 203	1 191	1 200	1 350	1 401	1 563	1 848	1 815	-33	-1,8%
The University of British Columbia	2 937	3 207	3 291	3 279	3 315	3 420	3 549	3 492	3 405	3 657	4 125	3 909	4 206	297	7,6%
Trinity Western University	9	12	45	30	21	12	111	159	177	177	177	177	177	0	0,0%
University of Northern British Columbia			93	165	189	219	234	237	249	246	234	237	237	0	0,0%
University of Victoria	912	930	999	1 074	1 074	1 215	1 191	1 038	1 092	1 125	1 266	1 275	1 275	0	0,0%
Western / Ouest	11 307	11 943	12 576	12 687	12 987	13 677	14 055	14 706	15 033	15 621	16 755	17 640	18 795	1 155	6,5%
Canada	50 127	51 993	53 325	54 222	54 558	55 869	56 883	58 653	59 940	63 249	68 388	72 237	76 257	4 020	5,6%

Table 2.4.1
Women Enrolment at the Graduate Level by Disciplinary Field, 1992-2004

	1992	1993	1994	1995	1996	1997	1998	1999	2000	2001	2002	2003	2004
	n	n	n	n	n	n	n	n	n	n	n	n	n
Education	11 442	11 574	11 730	11 478	11 085	11 142	10 803	10 383	10 314	10 971	11 757	12 441	13 071
Arts and Communications	1 158	1 251	1 269	1 272	1 233	1 260	1 344	1 305	1 404	1 464	1 602	1 653	1 899
Humanities	6 261	6 459	6 237	6 372	6 189	6 150	6 018	5 946	5 733	5 613	5 727	6 000	6 195
Social Sciences	7 635	7 977	8 433	8 553	8 583	8 712	8 886	9 531	9 918	10 173	10 863	11 478	12 552
Business, Management and Public Administration	7 482	7 413	7 395	7 575	7 851	8 424	8 961	10 002	10 389	11 286	12 075	12 324	12 297
Physical and Life Sciences	4 038	4 311	4 560	4 737	4 821	4 992	5 142	5 268	5 613	5 964	6 486	6 999	7 413
Mathematics and Computer	1 611	1 638	1 632	1 536	1 512	1 509	1 518	1 659	1 872	2 154	2 523	2 649	2 646
Engineering and Architecture	2 103	2 412	2 526	2 565	2 550	2 619	2 748	3 132	3 045	3 447	4 083	4 509	4 710
Natural Resources	1 140	1 257	1 191	1 218	1 407	1 542	1 626	1 689	1 746	1 863	1 917	2 001	2 139
Health and Fitness	6 813	7 176	7 590	8 112	8 373	8 673	8 994	8 940	9 315	9 846	10 881	11 718	12 762
Personal, Protective, Military and Transportation Services	15	15	15	15	21	21	39	51	54	54	60	63	66
Other	429	504	747	789	933	825	804	744	540	414	420	399	510

Table 2.4.2
Women Enrolment at the Graduate Level by Disciplinary Field, 1992-2004 (% of Total)

	1992	1993	1994	1995	1996	1997	1998	1999	2000	2001	2002	2003	2004
	%	%	%	%	%	%	%	%	%	%	%	%	%
Education	70%	70%	70%	71%	71%	72%	72%	72%	72%	73%	72%	72%	72%
Arts and Communications	58%	60%	60%	60%	60%	62%	63%	63%	63%	63%	63%	61%	63%
Humanities	51%	52%	52%	53%	53%	54%	54%	54%	54%	54%	53%	53%	54%
Social Sciences	52%	53%	54%	55%	56%	57%	58%	59%	60%	60%	61%	61%	62%
Business, Management and Public Administration	41%	42%	43%	44%	44%	45%	45%	45%	45%	45%	45%	45%	46%
Physical and Life Sciences	35%	36%	37%	38%	39%	41%	42%	43%	44%	45%	46%	47%	47%
Mathematics and Computer	35%	34%	34%	33%	33%	33%	33%	33%	35%	35%	36%	35%	33%
Engineering and Architecture	18%	19%	20%	21%	22%	22%	24%	26%	25%	25%	25%	25%	25%
Natural Resources	37%	38%	41%	43%	44%	46%	48%	48%	49%	51%	52%	53%	53%
Health and Fitness	49%	50%	50%	51%	53%	54%	55%	56%	57%	58%	59%	60%	60%
Personal, Protective, Military and Transportation Services	19%	14%	13%	10%	15%	7%	13%	17%	18%	18%	18%	18%	18%
Other	61%	64%	61%	61%	63%	62%	62%	61%	61%	60%	57%	56%	65%

Table 3
International Graduate Enrolment in Canada, 1992-2004

Year	Master's				Doctorate				Other Graduate				Total			
	n	Δ	Δ (%)	% International	n	Δ	Δ (%)	% International	n	Δ	Δ (%)	% International	n	Δ	Δ (%)	% International
1992	7 260			10,5%	6 159			39,7%	1 326			8,5%	14 745			13,5%
1993	6 699	-561	-7,7%	9,6%	6 585	426	6,9%	42,1%	1 326	0	0,0%	8,5%	14 610	-135	-0,9%	13,0%
1994	6 036	-663	-9,9%	8,6%	6 270	-315	-4,8%	39,1%	1 335	9	0,7%	8,3%	13 641	-969	-6,6%	12,1%
1995	5 499	-537	-8,9%	7,9%	5 709	-561	-8,9%	35,9%	1 356	21	1,6%	8,5%	12 567	-1 074	-7,9%	11,2%
1996	5 625	126	2,3%	8,1%	5 403	-306	-5,4%	34,2%	1 464	108	8,0%	9,3%	12 492	-75	-0,6%	11,1%
1997	5 850	225	4,0%	8,4%	4 968	-435	-8,1%	31,4%	1 458	-6	-0,4%	9,2%	12 273	-219	-1,8%	10,9%
1998	6 348	498	8,5%	8,9%	4 791	-177	-3,6%	30,6%	1 497	39	2,7%	9,5%	12 633	360	2,9%	11,1%
1999	7 086	738	11,6%	9,5%	4 578	-213	-4,4%	29,6%	1 707	210	14,0%	11,0%	13 374	741	5,9%	11,5%
2000	8 043	957	13,5%	10,7%	4 635	57	1,2%	28,3%	2 193	486	28,5%	13,4%	14 871	1 497	11,2%	12,6%
2001	9 447	1 404	17,5%	11,9%	4 890	255	5,5%	27,7%	2 196	3	0,1%	12,4%	16 539	1 668	11,2%	13,3%
2002	10 194	747	7,9%	11,9%	5 610	720	14,7%	28,3%	2 493	297	13,5%	12,6%	18 297	1 758	10,6%	13,6%
2003	11 511	1 317	12,9%	12,9%	6 735	1 125	20,1%	31,7%	2 739	246	9,9%	12,9%	20 988	2 691	14,7%	14,7%
2004	11 643	132	1,1%	12,6%	7 422	687	10,2%	33,6%	2 715	-24	-0,9%	12,3%	21 783	795	3,8%	14,6%

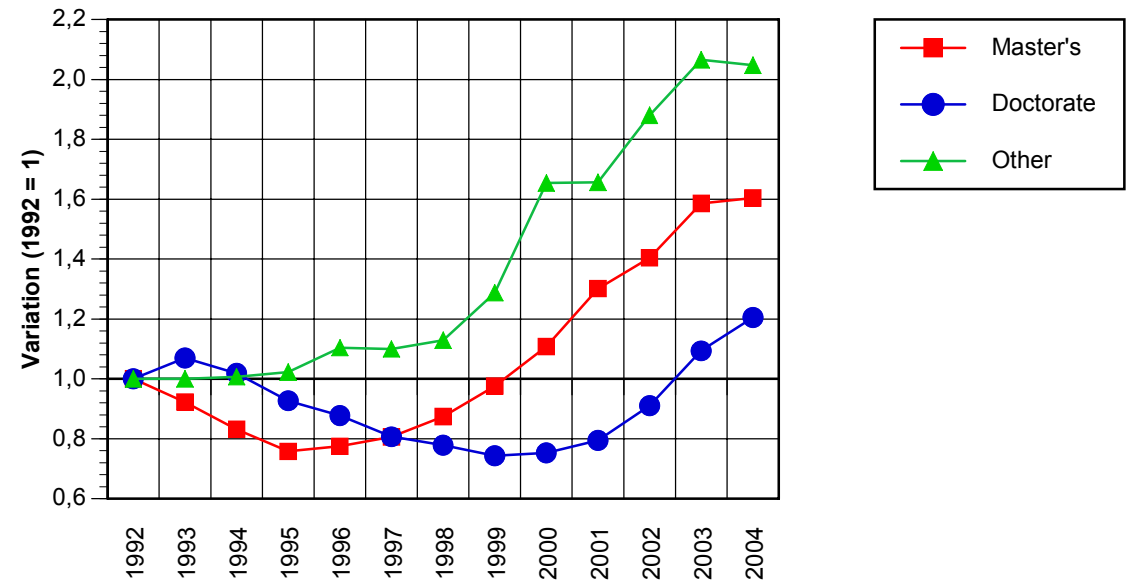
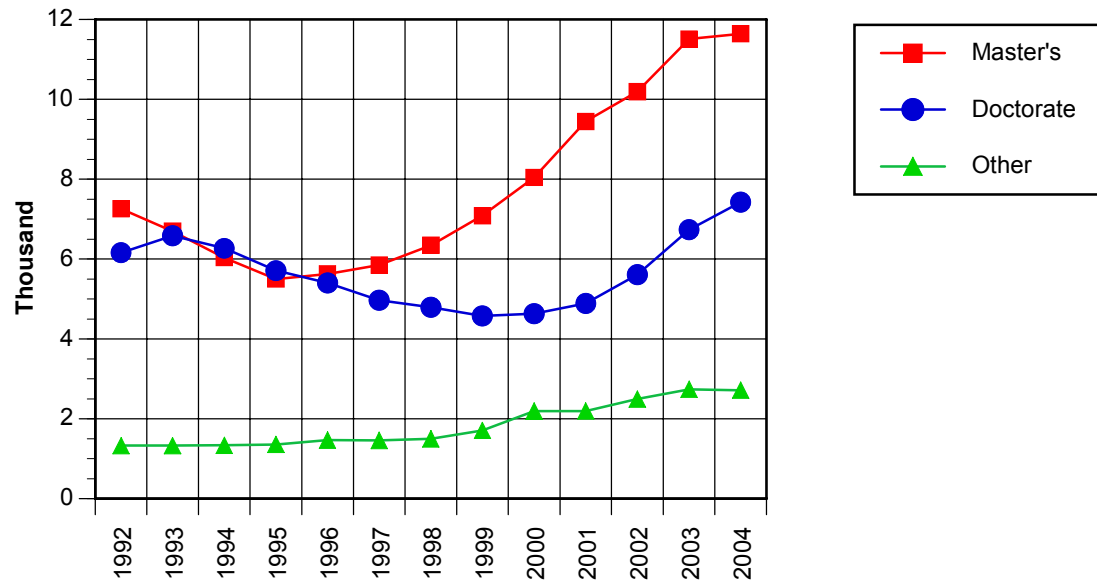

**Table 3.1
International Enrolment at the Master's Level by University, 1992-2004**

	1992	1993	1994	1995	1996	1997	1998	1999	2000	2001	2002	2003	2004	Δ	Δ (%)
	n	n	n	n	n	n	n	n	n	n	n	n	n		
Memorial University of Newfoundland	138	132	126	129	123	123	141	108	96	138	144	183	183	0	0,0%
University of Prince Edward Island	6	6	9	6	9	9	6	6	9	9	6	9	9	0	0,0%
Acadia University	24	18	12	12	18	21	12	9	9	12	18	21	21	0	0,0%
Atlantic School of Theology															
Dalhousie University	156	141	108	102	93	93	87	198	234	243	324	399	390	-9	-2,3%
Mount St. Vincent University	6	6	9	6	3	3	30	81	69	36	63	63	66	3	4,8%
Nova Scotia Agricultural College				3		3	3	3	6	3	6	12	12	0	0,0%
Nova Scotia College of Art & Design	3	3		3	3	3	6	9	3	3	3		3	3	-
Saint Mary's University	60	57	48	36	39	33	60	57	57	66	48	126	102	-24	-19,0%
St. Francis Xavier University		3						3	6	15	15	6	21	15	250,0%
Technical University of Nova Scotia	72	75	51	33	39	36	45								
Université Ste-Anne															
Cape Breton University								3		9	12	18	27	9	50,0%
Mount Allison University	3										3				
Université de Moncton	39	39	27	27	36	33	39	54	30	39	51	57	48	-9	-15,8%
University of New Brunswick	153	144	120	87	84	84	96	102	108	129	159	171	165	-6	-3,5%
Atlantic / Maritimes	660	624	510	444	447	441	525	633	627	702	852	1 065	1 047	-18	-1,7%
Bishop's University					3										
Collège Militaire Royal de St-Jean															
Concordia University	189	180	195	162	183	210	237	246	225	255	375	474	507	33	7,0%
McGill University	573	594	552	576	621	633	651	666	645	645	726	786	768	-18	-2,3%
Université de Montréal	579	513	468	429	462	480	534	573	657	690	714	690	687	-3	-0,4%
Université de Sherbrooke	159	153	141	132	141	138	150	252	231	210	183	213	297	84	39,4%
Université du Québec	297	309	342	381	402	462	465	516	531	1 299	1 458	1 473	1 212	-261	-17,7%
UQAM	144	144	153	156	177	234	201	249	267	1 053	1 167	1 185	897	-288	-24,3%
UQTR	69	69	69	114	99	78	120	99	72	57	69	75	81	6	8,0%
UQAC	21	21	27	24	21	24	27	21	21	18	30	45	45	0	0,0%
UQAR	39	45	42	33	39	48	60	69	90	96	63	54	60	6	11,1%
UQO	3	3	15	3	9	3	3	3	15	18	51	27	33	6	22,2%
UQAT	3					3		18	9	3	3	6	9	3	50,0%
INRS	9	15	18	24	24	36	27	30	30	24	30	36	36	0	0,0%
IAF	6	9	9	12	9	6	3								
ENAP	3	3	6	6	12	15	15	12	12	9	15	15	15	0	0,0%
ETS			3	9	12	15	9	15	15	21	27	27	36	9	33,3%
TELUQ											3	3			
Université Laval	432	456	435	381	381	384	414	525	537	501	474	486	459	-27	-5,6%
Québec	2 229	2 205	2 133	2 061	2 193	2 307	2 451	2 778	2 826	3 600	3 930	4 122	3 930	-192	-4,7%

**Table 3.1
International Enrolment at the Master's Level by University, 1992-2004**

	1992	1993	1994	1995	1996	1997	1998	1999	2000	2001	2002	2003	2004	Δ	Δ (%)
	n	n	n	n	n	n	n	n	n	n	n	n	n		
Brock University	18	9	9	12	15	18	18	15	15	33	39	126	210	84	66,7%
Carleton University	216	201	177	144	156	156	150	141	171	186	201	264	264	0	0,0%
Collège dominicain de philosophie et de théologie	3	3	6	6	9	6	6	6	9	6	9	9	9	0	0,0%
Lakehead University	30	39	36	27	27	33	33	36	27	30	36	45	51	6	13,3%
Laurentian University - Université Laurentienne	9	12	9	9	9	6	6	3	6	9	21	24	27	3	12,5%
McMaster University	105	93	72	63	48	51	75	117	138	150	213	255	228	-27	-10,6%
Nippissing University															
Queen's University at Kingston	186	141	105	87	96	93	102	123	123	123	138	147	159	12	8,2%
Royal Military College of Canada															
Ryerson University									3	18	27	27	48	21	77,8%
The University of Western Ontario	165	117	78	93	108	129	174	192	222	261	291	294	297	3	1,0%
Tyndale College	15		21	18											
Trent University	15	6	6	3	3	6	3	6	6	9	12	12	12	0	0,0%
University of Guelph	192	144	99	81	93	87	75	96	123	129	144	150	168	18	12,0%
University of Ottawa - Université d'Ottawa	258	249	240	243	240	228	243	291	255	318	324	324	270	-54	-16,7%
University of Toronto	618	483	390	315	249	282	315	375	429	501	618	735	741	6	0,8%
University of Waterloo	204	159	114	63	63	84	111	129	144	168	225	228	240	12	5,3%
University of Windsor	75	60	54	51	51	45	57	72	81	96	147	153	171	18	11,8%
Wilfrid Laurier University	18	15	15	6	12	18	18	12	18	21	18	30	24	-6	-20,0%
York University	120	102	84	84	99	126	141	174	243	249	288	288	234	-54	-18,8%
Ontario	2 247	1 833	1 515	1 305	1 278	1 368	1 527	1 788	2 013	2 307	2 751	3 111	3 153	42	1,4%
Brandon University		3	3	3	3			3	3	6	6	6	9	3	50,0%
The University of Manitoba	228	237	195	150	129	123	153	159	159	174	189	282	276	-6	-2,1%
The University of Winnipeg	6	9	6	3	3	3	6	3							
Canadian Theological College	6	6	6	6	3	9	6	6	6	6	6	6			
The University of Regina	93	93	96	84	75	87	81	93	72	84	108	171	141	-30	-17,5%
University of Saskatchewan	291	243	204	168	180	162	189	195	210	201	219	273	384	111	40,7%
Athabasca University						3	3	18	672	681	90	144	3	-141	-97,9%
Newman Theological College		3													
The University of Calgary	207	195	174	141	189	204	171	270	255	282	330	357	480	123	34,5%
University of Alberta	303	303	231	186	180	207	219	246	288	333	384	426	468	42	9,9%
University of Lethbridge			3	3	3			6	9	9	9	18	21	3	16,7%
Northwest Baptist Theological College		3	9	6											
Royal Roads Military College	3														
Royal Roads University								9	9	9	9	9	54	45	500,0%
Simon Fraser University	252	216	192	177	168	174	192	183	204	210	237	252	258	6	2,4%
The University of British Columbia	567	555	615	624	663	642	639	510	537	660	852	999	1 098	99	9,9%
Trinity Western University		3	3	6	3		21	39	42	42	42	42	105	63	150,0%
University of Northern British Columbia			3	24	6	6	12	12	12	21	24	24	24	0	0,0%
University of Victoria	162	165	138	111	111	141	147	141	120	126	162	201	201	0	0,0%
Western / Ouest	2 118	2 031	1 875	1 689	1 713	1 761	1 839	1 890	2 595	2 838	2 661	3 204	3 513	309	9,6%
Canada	7 260	6 699	6 036	5 499	5 625	5 850	6 348	7 086	8 043	9 447	10 194	11 511	11 643	132	1,1%

Table 3.1.1
International Enrolment at the Master's Level by University, 1992-2004 (% of Total)

	1992	1993	1994	1995	1996	1997	1998	1999	2000	2001	2002	2003	2004
	%	%	%	%	%	%	%	%	%	%	%	%	%
Memorial University of Newfoundland	13%	13%	12%	11%	10%	9%	11%	9%	8%	11%	10%	12%	11%
University of Prince Edward Island	25%	29%	33%	22%	30%	30%	33%	9%	12%	10%	5%	8%	7%
Acadia University	13%	9%	7%	6%	10%	10%	6%	4%	4%	6%	8%	8%	7%
Atlantic School of Theology													
Dalhousie University	11%	10%	8%	8%	7%	7%	7%	11%	12%	11%	13%	16%	16%
Mount St. Vincent University	3%	3%	4%	2%	1%	1%	6%	14%	9%	5%	8%	8%	7%
Nova Scotia Agricultural College				11%		7%	6%	6%	13%	6%	10%	18%	17%
Nova Scotia College of Art & Design	14%	13%		20%	14%	13%	22%	30%	10%	13%	13%		20%
Saint Mary's University	9%	8%	8%	9%	10%	9%	14%	14%	15%	17%	14%	24%	19%
St. Francis Xavier University		4%						1%	3%	5%	7%	3%	10%
Technical University of Nova Scotia	26%	26%	18%	12%	15%	15%	16%						
Université Ste-Anne													
Cape Breton University								33%		27%	44%	38%	50%
Mount Allison University	50%												
Université de Moncton	12%	11%	8%	7%	13%	11%	11%	11%	6%	8%	9%	10%	9%
University of New Brunswick	15%	14%	11%	9%	8%	9%	10%	13%	13%	15%	16%	16%	16%
Atlantic / Maritimes	13%	12%	10%	9%	9%	8%	9%	11%	10%	11%	12%	14%	13%
Bishop's University					11%								
Collège Militaire Royal de St-Jean													
Concordia University	9%	9%	9%	8%	8%	9%	10%	10%	10%	10%	12%	14%	16%
McGill University	17%	16%	15%	16%	18%	20%	21%	21%	20%	19%	20%	21%	21%
Université de Montréal	9%	8%	8%	7%	8%	8%	9%	10%	12%	11%	11%	10%	10%
Université de Sherbrooke	7%	6%	6%	5%	5%	5%	6%	10%	10%	9%	8%	8%	10%
Université du Québec	6%	6%	6%	7%	7%	8%	8%	8%	8%	17%	18%	17%	14%
UQAM	5%	5%	5%	5%	6%	8%	7%	8%	8%	26%	28%	28%	21%
UQTR	9%	9%	9%	13%	11%	9%	15%	13%	10%	7%	8%	8%	10%
UQAC	5%	5%	6%	5%	5%	5%	6%	4%	4%	4%	6%	8%	7%
UQAR	13%	12%	11%	9%	10%	12%	15%	18%	21%	21%	14%	12%	12%
UQO	2%	2%	6%	1%	3%	1%	1%	1%	4%	4%	11%	5%	6%
UQAT	4%					3%		13%	7%	2%	2%	5%	6%
INRS	9%	13%	16%	17%	16%	23%	18%	12%	10%	9%	11%	13%	13%
IAF	11%	13%	14%	17%	12%	8%	4%						
ENAP	1%	1%	1%	1%	2%	3%	3%	2%	2%	1%	2%	2%	2%
ETS			5%	10%	13%	14%	9%	11%	10%	7%	7%	7%	10%
TELUQ											13%	9%	
Université Laval	11%	11%	11%	9%	10%	10%	11%	13%	14%	13%	12%	12%	11%
Québec	9%	9%	9%	9%	9%	10%	10%	12%	12%	14%	14%	14%	13%

Table 3.1.1
International Enrolment at the Master's Level by University, 1992-2004 (% of Total)

	1992	1993	1994	1995	1996	1997	1998	1999	2000	2001	2002	2003	2004
	%	%	%	%	%	%	%	%	%	%	%	%	%
Brock University	3%	1%	1%	2%	2%	3%	3%	2%	2%	5%	6%	15%	21%
Carleton University	11%	10%	10%	8%	9%	9%	9%	8%	10%	10%	10%	12%	12%
Collège dominicain de philosophie et de théologie	17%	20%	40%	33%	60%	40%	33%	33%	43%	25%	33%	30%	30%
Lakehead University	9%	11%	10%	7%	9%	10%	11%	12%	10%	11%	11%	11%	11%
Laurentian University - Université Laurentienne	4%	5%	3%	3%	3%	2%	2%	1%	2%	3%	6%	6%	6%
McMaster University	7%	6%	5%	4%	4%	4%	5%	8%	9%	9%	13%	15%	14%
Nipissing University													
Queen's University at Kingston	10%	8%	6%	5%	6%	6%	6%	7%	7%	7%	8%	8%	8%
Royal Military College of Canada													
Ryerson University										8%	7%	6%	9%
The University of Western Ontario	8%	6%	4%	5%	5%	6%	7%	8%	9%	10%	11%	11%	11%
Tyndale College	10%		16%	17%									
Trent University	12%	4%	4%	2%	2%	4%	2%	4%	4%	5%	8%	7%	7%
University of Guelph	17%	12%	8%	7%	9%	8%	7%	9%	10%	11%	11%	11%	12%
University of Ottawa - Université d'Ottawa	10%	9%	9%	9%	9%	9%	9%	12%	11%	13%	12%	11%	10%
University of Toronto	10%	8%	7%	6%	5%	5%	6%	6%	7%	8%	9%	10%	10%
University of Waterloo	16%	13%	10%	6%	6%	8%	10%	11%	11%	12%	15%	14%	15%
University of Windsor	11%	9%	8%	7%	7%	7%	9%	9%	10%	13%	16%	15%	16%
Wilfrid Laurier University	3%	2%	2%	1%	2%	2%	2%	1%	2%	2%	2%	3%	3%
York University	5%	4%	4%	3%	4%	4%	5%	6%	8%	8%	8%	8%	7%
Ontario	9%	8%	7%	6%	6%	6%	6%	7%	8%	9%	10%	10%	10%
Brandon University		7%	8%	8%	14%			7%	8%	18%	17%	20%	12%
The University of Manitoba	10%	10%	9%	7%	6%	6%	8%	8%	8%	9%	10%	13%	12%
The University of Winnipeg	3%	5%	3%	2%	2%	2%	3%	2%					
Canadian Theological College	9%	12%	13%	14%	7%	20%	12%	13%	13%	12%	12%	12%	
The University of Regina	21%	19%	13%	12%	10%	11%	11%	12%	12%	13%	15%	19%	19%
University of Saskatchewan	22%	18%	15%	13%	14%	13%	15%	14%	16%	15%	17%	20%	28%
Athabasca University						2%	2%	2%	68%	75%	8%	12%	0%
Newman Theological College		8%											
The University of Calgary	10%	9%	8%	6%	8%	8%	7%	10%	9%	9%	10%	10%	13%
University of Alberta	12%	11%	10%	9%	8%	9%	9%	9%	10%	12%	13%	14%	13%
University of Lethbridge			2%	1%	1%			3%	4%	4%	4%	8%	5%
Northwest Baptist Theological College		25%	30%	29%									
Royal Roads Military College	50%												
Royal Roads University								2%	1%	1%	1%	1%	7%
Simon Fraser University	16%	13%	12%	10%	10%	10%	12%	11%	12%	12%	12%	14%	15%
The University of British Columbia	14%	13%	14%	15%	16%	15%	14%	12%	13%	14%	17%	21%	22%
Trinity Western University		4%	4%	8%	3%		9%	10%	10%	10%	10%	10%	25%
University of Northern British Columbia			2%	11%	2%	2%	4%	4%	3%	6%	7%	7%	7%
University of Victoria	11%	12%	9%	7%	7%	8%	9%	10%	8%	8%	10%	12%	12%
Western / Ouest	13%	12%	11%	10%	10%	10%	10%	10%	13%	14%	12%	14%	15%
Canada	11%	10%	9%	8%	8%	8%	9%	10%	11%	12%	12%	13%	13%

Table 3.1.2
Canadian Universities (Enrolment > 100) Ranking Based on the Presence of International Students in Master's Programs in 2004

Position	Institution	%	Position	Institution	%
1	University of Saskatchewan	28,4%	27	Memorial University of Newfoundland	10,6%
2	Trinity Western University	24,6%		Ontario	10,4%
3	The University of British Columbia	21,6%	28	University of Toronto	10,1%
4	UQAM	21,1%	29	Université de Montréal	10,0%
5	Brock University	20,6%	30	Université de Sherbrooke	10,0%
6	McGill University	20,5%	31	University of Ottawa - Université d'Ottawa	10,0%
7	Saint Mary's University	19,2%	32	St. Francis Xavier University	9,9%
8	The University of Regina	19,0%	33	UQTR	9,7%
9	University of Windsor	16,1%	34	ETS	9,5%
10	Concordia University	15,9%	35	Ryerson University	8,9%
11	University of New Brunswick	15,7%	36	Université de Moncton	8,8%
12	Dalhousie University	15,6%	37	Queen's University at Kingston	8,0%
13	University of Waterloo	15,0%	38	Royal Roads University	7,3%
14	Simon Fraser University	14,7%	39	Acadia University	7,3%
	Western / Ouest	14,6%	40	Mount St. Vincent University	7,1%
15	McMaster University	14,3%	41	University of Prince Edward Island	7,1%
	Université du Québec	14,2%	42	Trent University	7,0%
16	University of Alberta	13,3%	43	UQAC	7,0%
	Québec	13,3%	44	University of Northern British Columbia	6,8%
17	INRS	12,9%	45	York University	6,8%
	Atlantic / Maritimes	12,9%	46	UQAT	6,1%
18	The University of Calgary	12,6%	47	Laurentian University - Université Laurentienne	5,7%
	Canada	12,6%	48	UQO	5,6%
19	Carleton University	12,4%	49	University of Lethbridge	4,5%
20	University of Guelph	12,2%	50	Wilfrid Laurier University	2,6%
21	The University of Manitoba	12,0%	51	ENAP	1,7%
22	University of Victoria	11,8%	52	Athabasca University	0,2%
23	UQAR	11,7%	53	Royal Military College of Canada	0,0%
24	Lakehead University	11,0%	54	Nippissing University	0,0%
25	The University of Western Ontario	11,0%	55	Tyndale College	0,0%
26	Université Laval	10,6%			

**Table 3.1.3
International Enrolment at the Master's Level by Disciplinary Field, 1992-2004**

	1992	1993	1994	1995	1996	1997	1998	1999	2000	2001	2002	2003	2004
	n	n	n	n	n	n	n	n	n	n	n	n	n
Education	417	396	363	306	294	273	336	468	447	363	426	441	483
Arts and Communications	111	108	120	111	114	141	150	153	135	156	189	195	204
Humanities	630	588	645	603	567	579	642	549	549	531	606	705	756
Social Sciences	1 059	990	927	822	822	801	882	1 017	1 098	1 200	1 380	1 506	1 476
Business, Management and Public Administration	855	762	792	903	1 047	1 167	1 341	1 728	2 358	3 186	2 913	3 285	3 081
Physical and Life Sciences	972	915	849	768	723	675	648	660	690	831	969	1 110	1 188
Mathematics and Computer	681	624	498	423	414	444	468	558	597	636	783	981	1 065
Engineering and Architecture	1 668	1 506	1 206	1 005	1 047	1 095	1 254	1 272	1 419	1 749	2 079	2 367	2 433
Natural Resources	411	390	261	225	228	231	234	273	354	366	357	348	405
Health and Fitness	438	411	363	318	291	315	318	336	354	420	477	558	534
Personal, Protective, Military and Transportation Services		3		3	3	3		3	3	3	6	6	
Other	12	9	12	6	78	123	72	66	42	12	9	12	24

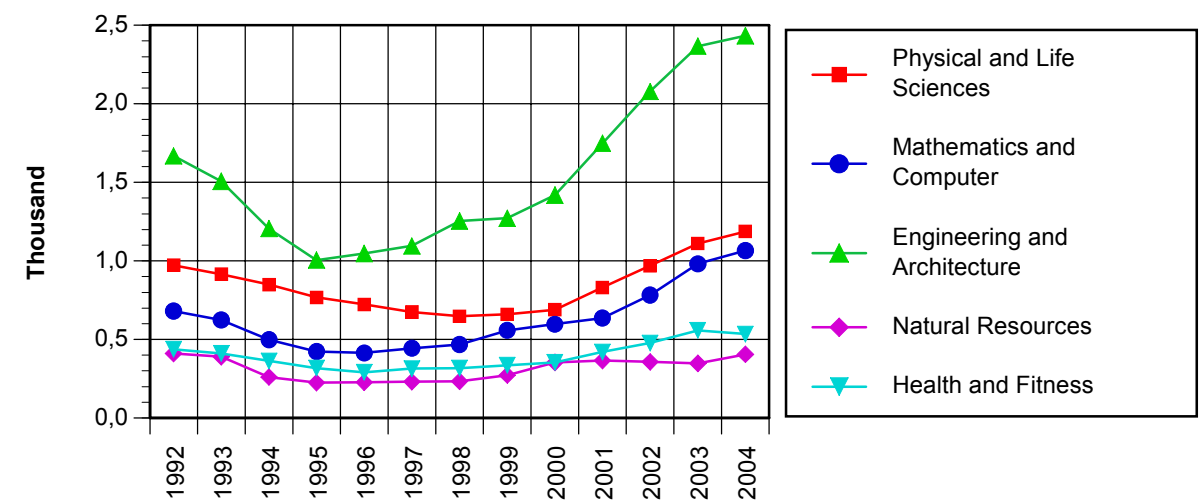
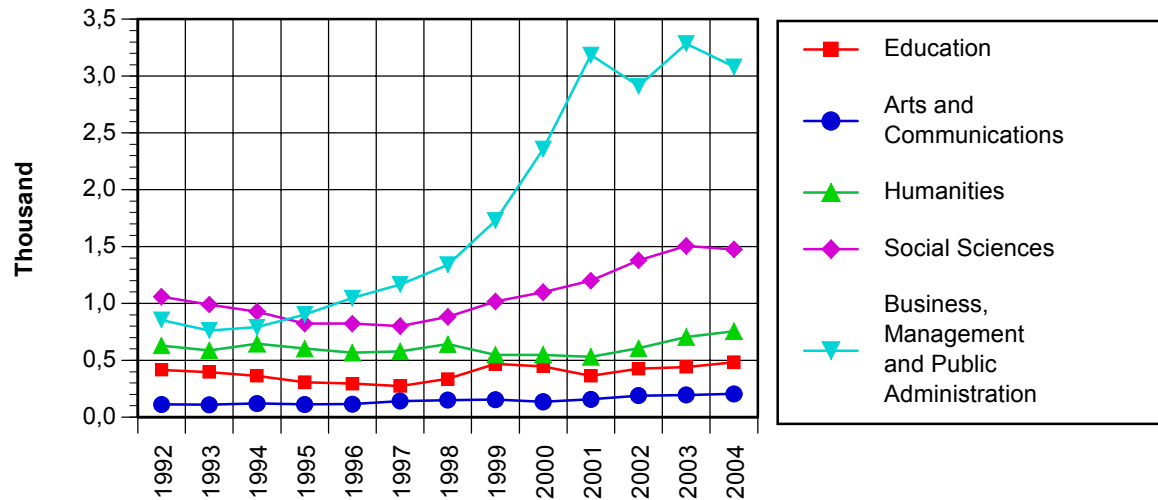

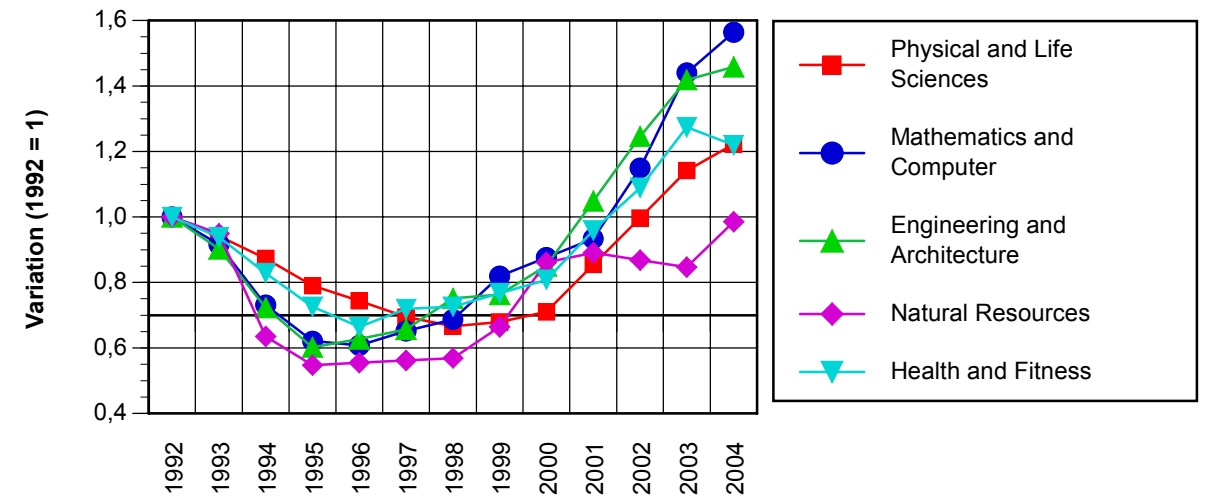
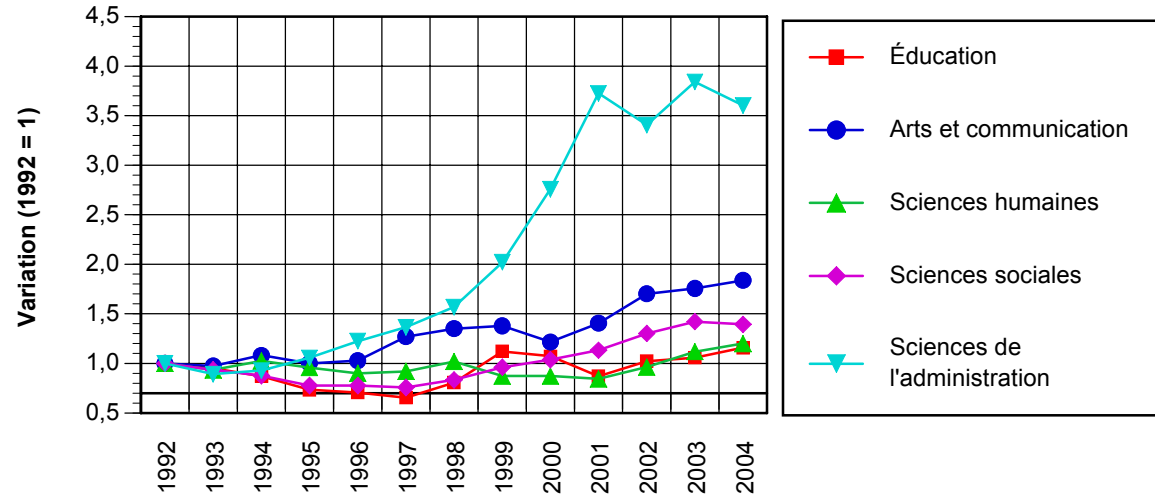

**Table 3.1.4
International Enrolment at the Master's Level by Disciplinary Field, 1992-2004 (% of Total)**

	1992	1993	1994	1995	1996	1997	1998	1999	2000	2001	2002	2003	2004
	%	%	%	%	%	%	%	%	%	%	%	%	%
Education	3%	3%	3%	3%	3%	2%	3%	4%	4%	4%	4%	4%	4%
Arts and Communications	7%	6%	7%	7%	7%	9%	10%	10%	8%	9%	10%	10%	9%
Humanities	9%	8%	9%	8%	8%	9%	10%	8%	9%	9%	10%	11%	11%
Social Sciences	12%	11%	10%	9%	9%	9%	9%	10%	11%	12%	12%	13%	12%
Business, Management and Public Administration	6%	5%	6%	6%	7%	8%	8%	10%	13%	16%	14%	15%	15%
Physical and Life Sciences	17%	15%	14%	12%	12%	11%	10%	10%	10%	12%	13%	14%	14%
Mathematics and Computer	22%	20%	16%	14%	14%	15%	15%	16%	16%	15%	16%	19%	20%
Engineering and Architecture	21%	18%	15%	12%	13%	14%	16%	15%	16%	17%	17%	18%	19%
Natural Resources	20%	18%	14%	12%	11%	10%	10%	11%	14%	14%	14%	13%	14%
Health and Fitness	9%	8%	7%	6%	5%	6%	6%	6%	6%	6%	7%	7%	6%
Personal, Protective, Military and Transportation Services		4%		2%	2%	1%		1%	1%	1%	2%	2%	
Other	3%	2%	3%	2%	13%	19%	10%	9%	8%	4%	3%	6%	10%

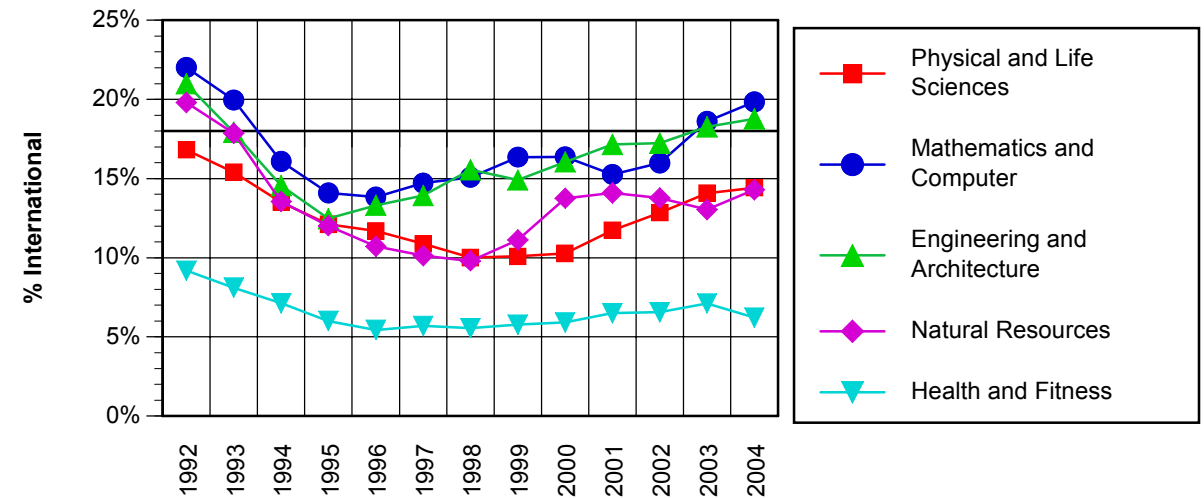
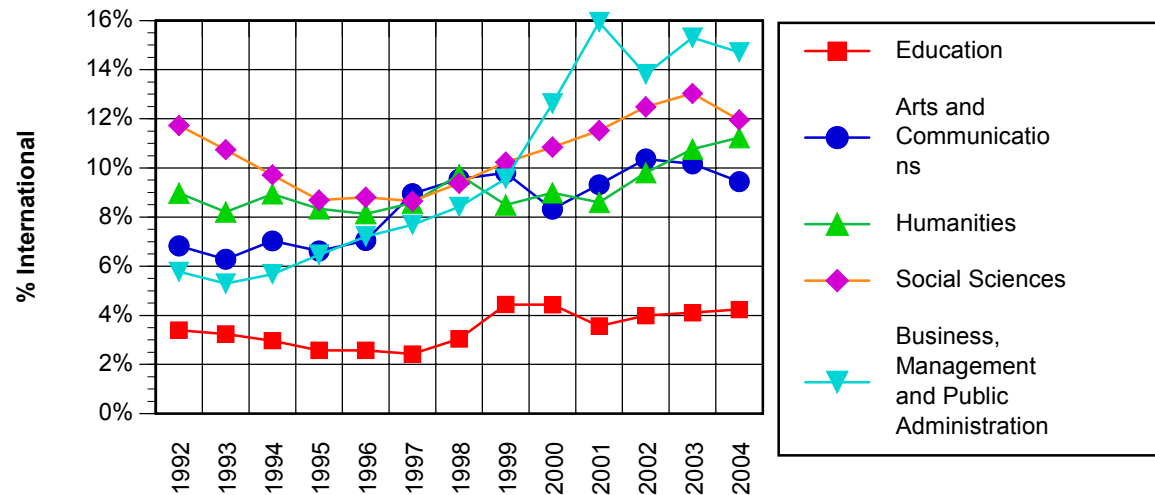

Table 3.2
International Enrolment at the Doctorate Level by University, 1992-2004

	1992	1993	1994	1995	1996	1997	1998	1999	2000	2001	2002	2003	2004	Δ	Δ (%)
	n	n	n	n	n	n	n	n	n	n	n	n	n		
Memorial University of Newfoundland	63	81	93	102	87	84	72	69	66	81	81	102	111	9	8,8%
University of Prince Edward Island						3	6	3	3	3	9	9	12	3	33,3%
Acadia University											3				
Atlantic School of Theology															
Dalhousie University	111	102	93	93	78	69	66	81	90	96	105	129	129	0	0,0%
Mount St. Vincent University															
Nova Scotia Agricultural College															
Nova Scotia College of Art & Design															
Saint Mary's University															
St. Francis Xavier University															
Technical University of Nova Scotia	51	48	54	39	33	30	21								
Université Ste-Anne															
Cape Breton University															
Mount Allison University															
Université de Moncton	3	3					3				3	3	3	0	0,0%
University of New Brunswick	114	111	96	78	78	60	54	48	57	60	72	72	78	6	8,3%
Atlantic / Maritimes	342	345	336	312	276	246	222	201	216	240	273	315	333	18	5,7%
Bishop's University															
Collège Militaire Royal de St-Jean															
Concordia University	96	108	96	81	84	84	72	81	69	75	93	129	159	30	23,3%
McGill University	564	639	591	573	546	504	507	471	414	390	420	480	486	6	1,3%
Université de Montréal	504	543	570	543	516	501	429	426	411	399	450	516	573	57	11,0%
Université de Sherbrooke	90	105	120	87	99	108	114	138	147	135	147	171	171	0	0,0%
Université du Québec	129	135	144	150	159	189	234	234	243	240	252	285	297	12	4,2%
UQAM	63	63	72	75	90	102	114	123	126	126	126	141	129	-12	-8,5%
UQTR	21	18	15	21	21	18	21	21	15	12	15	12	18	6	50,0%
UQAC	6	3	6	3	3	12	12	12	15	12	18	24	24	0	0,0%
UQAR	12	18	15	18	18	24	27	24	21	15	18	24	30	6	25,0%
UQO	3	3	3	3											
UQAT										3	3	3	6	3	100,0%
INRS	21	27	27	24	24	24	39	39	45	48	45	54	63	9	16,7%
IAF	3	3	6	6	3	3	3								
ENAP							3	3	3	3	3	3	3	0	0,0%
ETS						6	15	12	18	21	24	24	24	0	0,0%
TELUQ															
Université Laval	444	474	501	471	441	423	411	384	375	378	381	399	408	9	2,3%
Québec	1 827	2 004	2 022	1 905	1 845	1 809	1 767	1 734	1 659	1 617	1 743	1 980	2 094	114	5,8%

Table 3.2
International Enrolment at the Doctorate Level by University, 1992-2004

	1992	1993	1994	1995	1996	1997	1998	1999	2000	2001	2002	2003	2004	Δ	Δ (%)
	n	n	n	n	n	n	n	n	n	n	n	n	n		
Brock University												3	6	3	100,0%
Carleton University	114	129	105	96	84	60	60	63	96	99	108	132	129	-3	-2,3%
Collège dominicain de philosophie et de théologie		3	3	6	6	9	6	6	6	6	6	6	6	0	0,0%
Lakehead University													3	3	-
Laurentian University - Université Laurentienne															
McMaster University	171	162	120	90	72	66	60	54	63	108	135	210	240	30	14,3%
Nippissing University															
Queen's University at Kingston	192	213	174	144	120	87	93	93	102	111	126	141	159	18	12,8%
Royal Military College of Canada													6	6	-
Ryerson University													243	30	14,1%
The University of Western Ontario	153	150	96	90	93	90	108	108	120	132	153	213	243	30	14,1%
Tyndale College															
Trent University								6	6	9	12	9	9	0	0,0%
University of Guelph	135	153	144	120	108	87	99	108	126	144	159	168	168	0	0,0%
University of Ottawa - Université d'Ottawa	186	189	177	147	141	117	123	114	129	123	138	168	186	18	10,7%
University of Toronto	789	816	750	645	603	567	537	570	600	693	789	864	915	51	5,9%
University of Waterloo	210	198	156	132	108	90	90	99	123	156	207	264	363	99	37,5%
University of Windsor	63	60	36	30	30	24	24	24	27	24	36	39	54	15	38,5%
Wilfrid Laurier University	3	3	6	6	9	9	3	3	3	6	9	6	12	6	100,0%
York University	99	90	72	69	78	81	99	108	132	126	144	171	153	-18	-10,5%
Ontario	2 115	2 166	1 839	1 575	1 452	1 287	1 302	1 356	1 533	1 737	2 022	2 394	2 652	258	10,8%
Brandon University															
The University of Manitoba	198	222	210	159	129	105	84	81	84	90	102	132	153	21	15,9%
The University of Winnipeg															
Canadian Theological College	3														
The University of Regina	18	24	27	33	30	42	48	51	39	33	30	45	45	0	0,0%
University of Saskatchewan	147	195	186	162	147	123	120	108	90	108	126	171	246	75	43,9%
Athabasca University															
Newman Theological College															
The University of Calgary	153	183	168	141	129	111	105	90	99	93	159	252	285	33	13,1%
University of Alberta	447	486	474	423	393	381	399	345	339	363	468	579	615	36	6,2%
University of Lethbridge												3	3	0	0,0%
Northwest Baptist Theological College															
Royal Roads Military College															
Royal Roads University															
Simon Fraser University	138	141	138	135	141	138	144	147	135	144	159	165	192	27	16,4%
The University of British Columbia	639	690	717	714	726	597	492	375	345	393	441	591	705	114	19,3%
Trinity Western University															
University of Northern British Columbia										3	3	3	3	0	0,0%
University of Victoria	144	144	156	147	135	129	114	99	96	81	90	93	93	0	0,0%
Western / Ouest	1 887	2 085	2 076	1 914	1 830	1 626	1 506	1 296	1 227	1 308	1 578	2 034	2 340	306	15,0%
Canada	6 159	6 585	6 270	5 709	5 403	4 968	4 791	4 578	4 635	4 890	5 610	6 735	7 422	687	10,2%

Table 3.2.1
International Enrolment at the Doctorate Level by University, 1992-2004 (% of Total)

	1992	1993	1994	1995	1996	1997	1998	1999	2000	2001	2002	2003	2004
	%	%	%	%	%	%	%	%	%	%	%	%	%
Memorial University of Newfoundland	40%	45%	48%	47%	40%	37%	32%	30%	28%	32%	30%	34%	33%
University of Prince Edward Island						50%	67%	25%	25%	25%	43%	43%	50%
Acadia University											17%		
Atlantic School of Theology													
Dalhousie University	29%	28%	26%	27%	23%	21%	20%	21%	22%	22%	23%	25%	23%
Mount St. Vincent University													
Nova Scotia Agricultural College													
Nova Scotia College of Art & Design													
Saint Mary's University													
St. Francis Xavier University													
Technical University of Nova Scotia	59%	57%	55%	43%	38%	37%	29%						
Université Ste-Anne													
Cape Breton University													
Mount Allison University													
Université de Moncton	33%	33%					33%				11%	9%	8%
University of New Brunswick	43%	41%	37%	33%	32%	27%	23%	21%	24%	24%	26%	24%	23%
Atlantic / Maritimes	38%	37%	36%	34%	30%	28%	25%	23%	23%	24%	25%	26%	25%
Bishop's University													
Collège Militaire Royal de St-Jean													
Concordia University	21%	22%	18%	16%	17%	17%	15%	16%	14%	14%	15%	18%	20%
McGill University	29%	31%	28%	27%	25%	24%	24%	23%	21%	20%	20%	21%	21%
Université de Montréal	20%	20%	20%	19%	18%	18%	17%	18%	18%	18%	19%	20%	20%
Université de Sherbrooke	30%	32%	33%	23%	24%	26%	27%	30%	30%	28%	27%	27%	23%
Université du Québec	14%	14%	13%	13%	13%	14%	15%	15%	15%	14%	14%	14%	13%
UQAM	10%	10%	10%	9%	11%	11%	11%	12%	12%	12%	11%	11%	10%
UQTR	17%	14%	12%	16%	15%	13%	15%	15%	10%	8%	10%	7%	6%
UQAC	22%	10%	13%	8%	7%	20%	19%	17%	19%	15%	21%	28%	23%
UQAR	31%	40%	36%	43%	38%	47%	47%	47%	35%	26%	24%	29%	33%
UQO	25%	25%	50%	20%									
UQAT										50%	20%	17%	29%
INRS	24%	27%	24%	20%	20%	20%	30%	24%	27%	27%	23%	26%	27%
IAF	33%	17%	25%	25%	14%	14%	11%						
ENAP							14%	13%	10%	11%	11%	10%	10%
ETS						33%	33%	24%	27%	32%	30%	21%	18%
TELUQ													
Université Laval	26%	27%	29%	26%	24%	23%	23%	23%	22%	22%	22%	21%	20%
Québec	23%	24%	23%	22%	21%	20%	20%	20%	19%	19%	19%	20%	19%

Table 3.2.1
International Enrolment at the Doctorate Level by University, 1992-2004 (% of Total)

	1992	1993	1994	1995	1996	1997	1998	1999	2000	2001	2002	2003	2004
	%	%	%	%	%	%	%	%	%	%	%	%	%
Brock University												9%	13%
Carleton University	20%	22%	18%	16%	14%	10%	10%	10%	15%	15%	16%	17%	16%
Collège dominicain de philosophie et de théologie		33%	25%	50%	40%	43%	29%	25%	25%	22%	22%	22%	25%
Lakehead University													9%
Laurentian University - Université Laurentienne													
McMaster University	22%	22%	16%	12%	10%	10%	9%	8%	10%	14%	17%	23%	25%
Nipissing University													
Queen's University at Kingston	21%	23%	19%	16%	14%	11%	12%	12%	13%	14%	15%	16%	17%
Royal Military College of Canada													
Ryerson University													17%
The University of Western Ontario	19%	20%	14%	12%	12%	12%	14%	13%	14%	15%	16%	20%	21%
Tyndale College													
Trent University								29%	22%	23%	24%	14%	13%
University of Guelph	27%	28%	24%	21%	20%	18%	21%	23%	25%	27%	27%	28%	25%
University of Ottawa - Université d'Ottawa	25%	23%	21%	18%	17%	15%	16%	15%	17%	16%	16%	17%	17%
University of Toronto	20%	20%	18%	15%	14%	14%	13%	14%	14%	16%	17%	19%	19%
University of Waterloo	25%	23%	19%	17%	15%	13%	13%	14%	17%	20%	23%	27%	33%
University of Windsor	38%	36%	22%	20%	20%	17%	16%	15%	17%	13%	16%	15%	20%
Wilfrid Laurier University	10%	10%	17%	17%	23%	20%	7%	8%	8%	13%	17%	9%	12%
York University	11%	10%	8%	7%	8%	9%	10%	11%	13%	12%	13%	15%	12%
Ontario	21%	21%	17%	15%	14%	13%	13%	13%	15%	16%	17%	19%	20%
Brandon University													
The University of Manitoba	30%	32%	32%	24%	20%	17%	15%	15%	16%	17%	19%	21%	23%
The University of Winnipeg													
Canadian Theological College	8%												
The University of Regina	50%	57%	53%	55%	45%	52%	50%	49%	46%	32%	26%	31%	29%
University of Saskatchewan	36%	44%	41%	37%	36%	32%	33%	31%	26%	29%	30%	34%	49%
Athabasca University													
Newman Theological College													
The University of Calgary	27%	29%	26%	20%	18%	14%	14%	12%	12%	11%	16%	22%	24%
University of Alberta	29%	28%	27%	24%	22%	20%	22%	18%	18%	18%	22%	26%	26%
University of Lethbridge												33%	20%
Northwest Baptist Theological College													
Royal Roads Military College													
Royal Roads University													
Simon Fraser University	24%	24%	22%	20%	22%	22%	23%	24%	23%	23%	23%	24%	25%
The University of British Columbia	32%	32%	32%	32%	33%	27%	23%	18%	18%	19%	20%	25%	27%
Trinity Western University													
University of Northern British Columbia										25%	33%	33%	33%
University of Victoria	36%	32%	33%	31%	29%	27%	25%	24%	23%	21%	21%	20%	20%
Western / Ouest	30%	31%	30%	27%	26%	23%	22%	19%	18%	19%	21%	25%	27%
Canada	25%	25%	23%	21%	20%	18%	18%	17%	17%	18%	19%	21%	21%

Table 3.2.2
Canadian Universities (Enrolment > 100) Ranking Based on the Presence of International Students in Doctorate Programs in 2004

Position	Institution	%	Position	Institution	%
1	University of Saskatchewan	48,5%	17	McGill University	20,7%
2	Memorial University of Newfoundland	33,0%	18	The University of Western Ontario	20,6%
3	University of Waterloo	32,5%	19	University of Victoria	20,3%
4	The University of Regina	29,4%	20	Concordia University	20,2%
5	INRS	26,9%	21	Université Laval	20,2%
6	The University of British Columbia	26,9%		Ontario	19,8%
	Western / Ouest	26,7%	22	Université de Montréal	19,7%
7	University of Alberta	26,2%	23	University of Windsor	19,6%
8	University of Guelph	25,5%	24	University of Toronto	19,0%
	Atlantic / Maritimes	25,3%		Québec	19,0%
9	McMaster University	24,6%	25	ETS	17,8%
10	Simon Fraser University	24,6%	26	University of Ottawa - Université d'Ottawa	17,4%
11	The University of Calgary	23,6%	27	Queen's University at Kingston	17,3%
12	University of New Brunswick	23,4%	28	Carleton University	15,8%
13	Université de Sherbrooke	23,3%		Université du Québec	13,2%
14	Dalhousie University	23,1%	29	York University	12,4%
15	The University of Manitoba	23,0%	30	UQAM	9,8%
16	UQAC	22,9%	31	UQTR	6,2%
	Canada	21,5%			

**Table 3.2.3
International Enrolment at the Doctorate Level by Disciplinary Field, 1992-2004**

	1992	1993	1994	1995	1996	1997	1998	1999	2000	2001	2002	2003	2004
	n	n	n	n	n	n	n	n	n	n	n	n	n
Education	303	297	273	279	273	270	249	234	252	246	264	288	252
Arts and Communications	33	33	39	42	45	48	51	45	51	54	69	60	93
Humanities	702	729	708	711	672	642	618	618	639	639	648	696	732
Social Sciences	873	900	912	864	816	780	750	768	843	864	945	1 071	1 137
Business, Management and Public Administration	138	156	174	183	195	180	189	186	201	228	264	321	330
Physical and Life Sciences	1 368	1 542	1 455	1 326	1 206	1 098	1 089	1 026	1 002	1 029	1 176	1 440	1 620
Mathematics and Computer	492	531	513	444	381	372	375	354	369	423	507	633	708
Engineering and Architecture	1 596	1 683	1 512	1 224	1 146	1 011	930	843	861	951	1 215	1 629	1 863
Natural Resources	360	387	360	339	348	297	270	270	219	231	243	261	321
Health and Fitness	270	297	285	267	264	225	216	195	186	216	258	309	339
Personal, Protective, Military and Transportation Services	3	6	3			3		3	6	3	9	9	3
Other	21	27	36	36	57	45	51	33	9	12	15	24	21

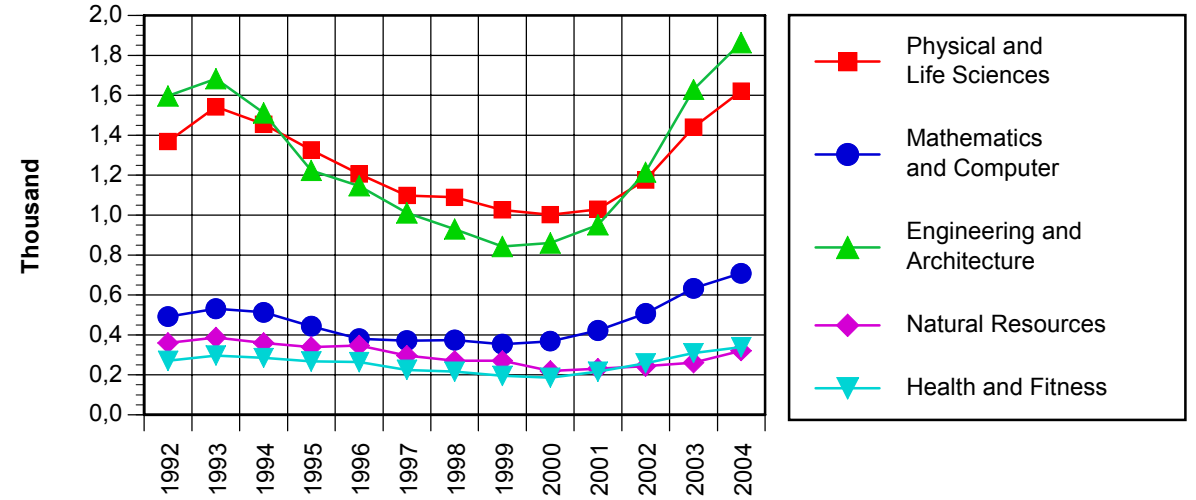
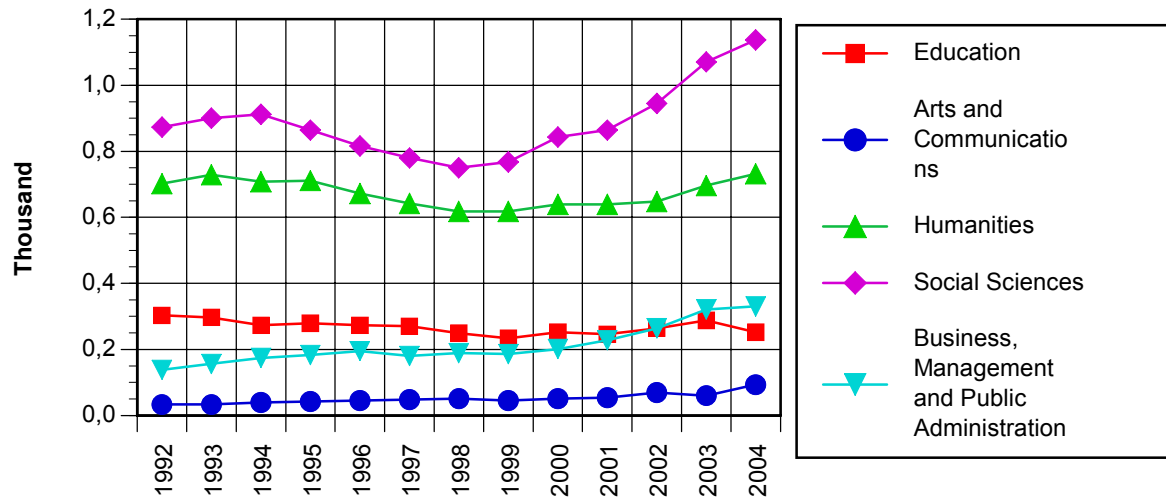

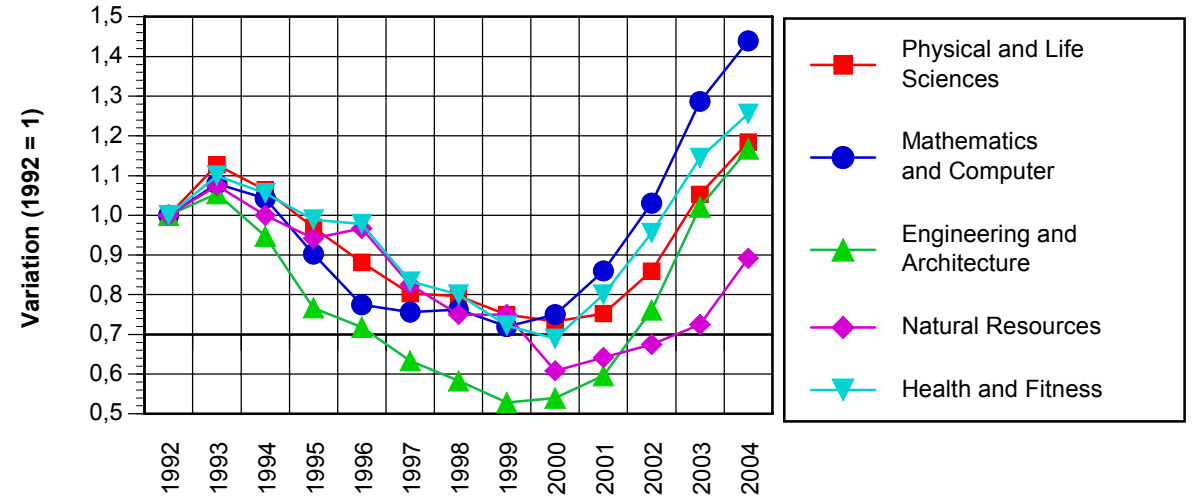
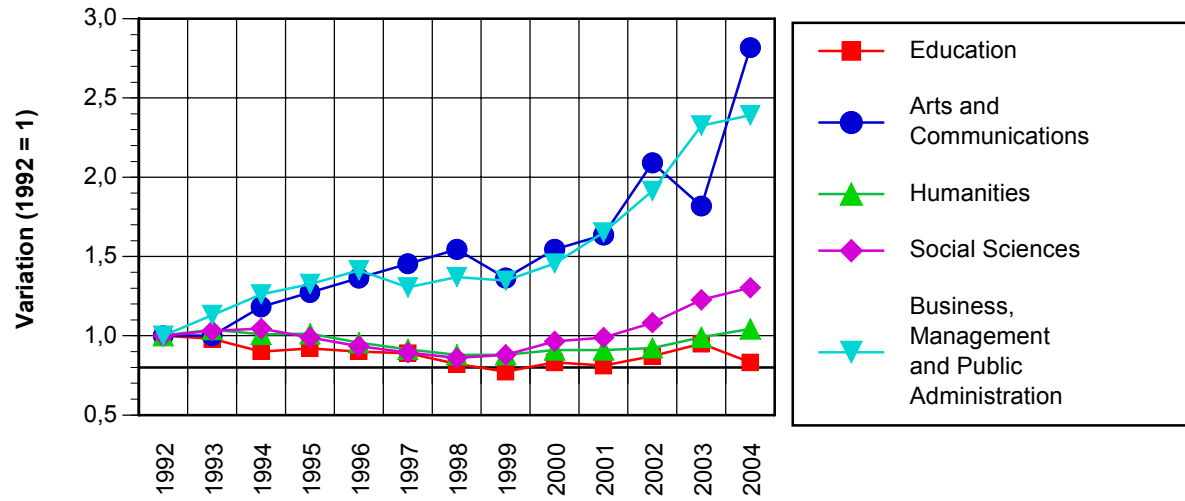

**Table 3.2.4
International Enrolment at the Doctorate Level by Disciplinary Field, 1992-2004 (% of Total)**

	1992	1993	1994	1995	1996	1997	1998	1999	2000	2001	2002	2003	2004
	%	%	%	%	%	%	%	%	%	%	%	%	%
Education	12%	12%	10%	10%	10%	10%	9%	9%	10%	9%	10%	10%	9%
Arts and Communications	11%	11%	13%	13%	12%	12%	13%	10%	11%	11%	13%	11%	15%
Humanities	17%	17%	16%	16%	15%	15%	15%	16%	17%	17%	17%	18%	18%
Social Sciences	18%	18%	17%	16%	15%	14%	14%	14%	15%	15%	16%	17%	16%
Business, Management and Public Administration	21%	22%	24%	23%	23%	20%	21%	19%	20%	21%	22%	24%	23%
Physical and Life Sciences	25%	27%	25%	23%	21%	20%	20%	18%	17%	17%	19%	21%	22%
Mathematics and Computer	38%	39%	36%	32%	31%	30%	30%	29%	30%	31%	31%	33%	32%
Engineering and Architecture	45%	44%	39%	33%	32%	29%	29%	25%	27%	28%	31%	34%	34%
Natural Resources	42%	41%	40%	38%	37%	33%	31%	29%	25%	26%	26%	27%	31%
Health and Fitness	22%	22%	20%	18%	17%	14%	13%	12%	11%	12%	13%	14%	14%
Personal, Protective, Military and Transportation Services	13%	20%	11%			17%		11%	20%	11%	25%	20%	7%
Other	13%	13%	13%	12%	17%	14%	14%	10%	4%	6%	7%	11%	9%

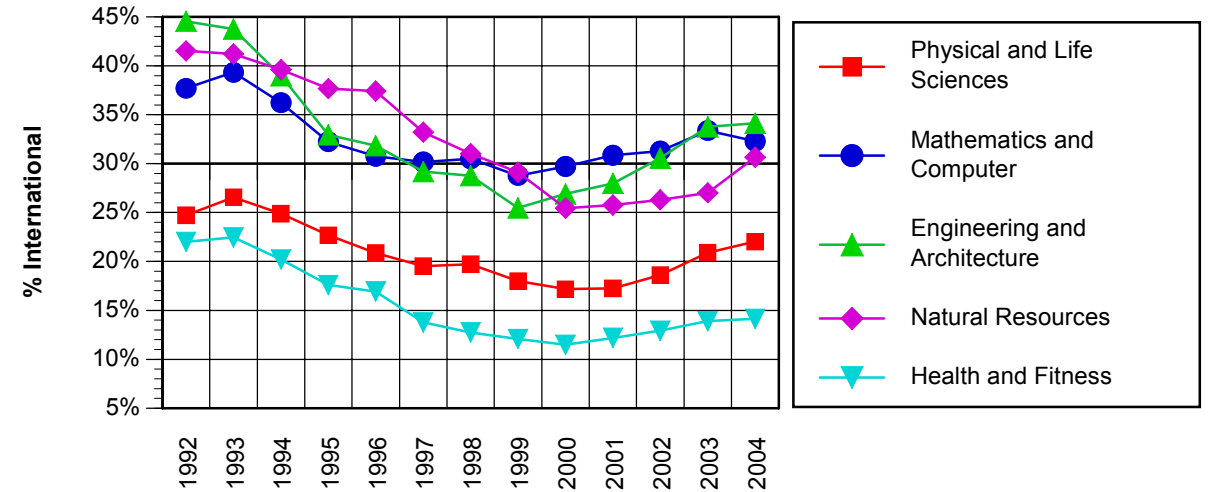
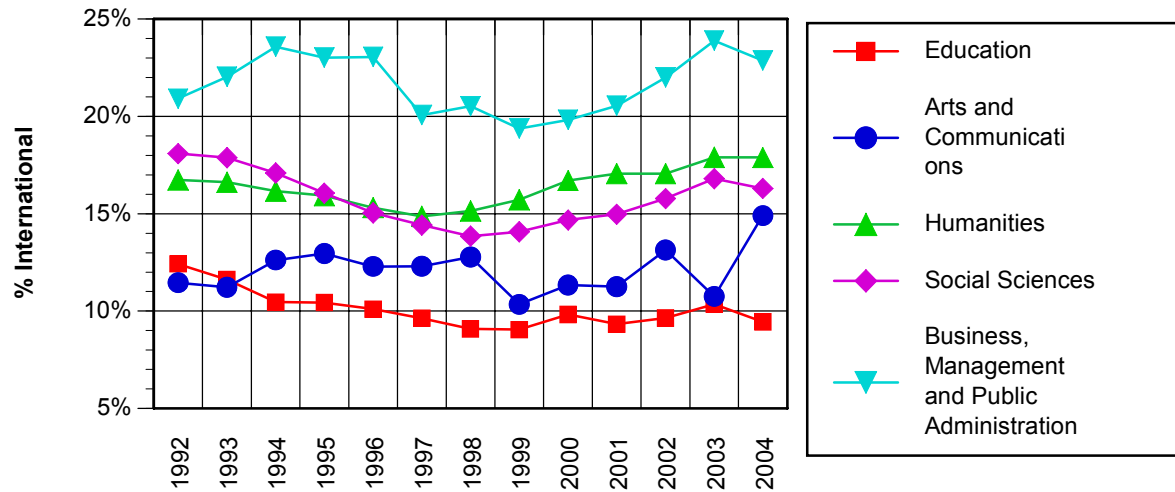

Table 3.3
International Enrolment in the Other Graduate Programs by University, 1992-2004

	1992	1993	1994	1995	1996	1997	1998	1999	2000	2001	2002	2003	2004	Δ	Δ (%)
	n	n	n	n	n	n	n	n	n	n	n	n	n		
Memorial University of Newfoundland	42	33	24	24	39	48	63	6	3	6	9	3	9	6	200,0%
University of Prince Edward Island					3					3					
Acadia University															
Atlantic School of Theology															
Dalhousie University	27	27	27	24	21	27	36	39	48	60	66	60	60	0	0,0%
Mount St. Vincent University															
Nova Scotia Agricultural College															
Nova Scotia College of Art & Design															
Saint Mary's University															
St. Francis Xavier University															
Technical University of Nova Scotia	3			3	-3	3									
Université Ste-Anne															
Cape Breton University											6	3		-3	-
Mount Allison University															
Université de Moncton			3	3			3	9	24	18	9	6	6	0	0,0%
University of New Brunswick	3	3	3			3		3				3	3	0	0,0%
Atlantic / Maritimes	75	63	57	54	60	81	102	57	75	87	90	75	78	3	4,0%
Bishop's University															
College Militaire Royal de St-Jean															
Concordia University	36	45	27	27	24	21	9	18	27	36	45	57	48	-9	-15,8%
McGill University	159	201	249	267	258	240	216	243	282	342	381	402	441	39	9,7%
Université de Montréal	108	120	144	159	180	162	159	180	303	180	213	294	240	-54	-18,4%
Université de Sherbrooke			3	12	9	3	3	18	27	36	18	78	51	-27	-34,6%
Université du Québec	105	126	42	51	102	99	147	108	102	153	168	177	174	-3	-1,7%
UQAM	39	69	27	30	27	36	36	39	48	63	66	84	66	-18	-21,4%
UQTR	9	6	3	3	48	45	78	36	36	42	15	30	39	9	30,0%
UQAC		3		3	3		3					6	3	-3	-50,0%
UQAR	9	6	3		3	3	6	9	6	6	15	15	15	0	0,0%
UQO							3	3			30	30	39	9	30,0%
UQAT											3				
INRS	36	27	3				3						3	3	-
IAF	3	6													
ENAP	6	3	3	9	6	6	9	6	3	27	33	3		-3	-
ETS	3	3	3	3	3		3		3	6		3	6	3	100,0%
TELUQ		3		3	12	9	6	15	6	9	6	6	3	-3	-50,0%
Université Laval	60	48	72	54	51	42	30	45	42	54	60	63	51	-12	-19,0%
Québec	468	540	537	570	624	567	564	612	783	801	885	1 071	1 005	-66	-6,2%

Table 3.3
International Enrolment in the Other Graduate Programs by University, 1992-2004

	1992	1993	1994	1995	1996	1997	1998	1999	2000	2001	2002	2003	2004	Δ	Δ (%)
	n	n	n	n	n	n	n	n	n	n	n	n	n		
Brock University											3				
Carleton University	9	6	6	3	3	3	3	3	3	6	12	15	15	0	0,0%
Collège dominicain de philosophie et de théologie	3											3		-3	-
Lakehead University															
Laurentian University - Université Laurentienne															
McMaster University	45	51	48	54	63	72	81	99	102	123	135	123	141	18	14,6%
Nippissing University															
Queen's University at Kingston	12	6	3			3	3	3	6	6	9	18	15	-3	-16,7%
Royal Military College of Canada															
Ryerson University															
The University of Western Ontario	51	48	51	63	69	75	81	84	114	111	120	126	126	0	0,0%
Tyndale College			9	6											
Trent University					3		3								
University of Guelph	9	6	6	6		3	3	9	6	9	6	6	6		
University of Ottawa - Université d'Ottawa	72	60	54	45	60	66	66	99	117	135	150	171	204	33	19,3%
University of Toronto	339	333	312	324	339	351	384	366	435	483	546	654	681	27	4,1%
University of Waterloo	3	6		3	6	3	9	3	9	9	9	18	15	-3	-16,7%
University of Windsor	6		3	3	6	6	3	3	3						
Wilfrid Laurier University				6									3	3	-
York University			3	3								3		-3	-
Ontario	549	516	495	516	549	582	636	669	795	882	990	1 137	1 206	69	6,1%
Brandon University															
The University of Manitoba	69	51	63	60	51	60	54	63	75	72	72	90	87	-3	-3,3%
The University of Winnipeg															
Canadian Theological College	3														
The University of Regina			3		3										
University of Saskatchewan			12	6	9	3	3	21	15	21	21	21	36	15	71,4%
Athabasca University									126	144	12	3		-3	-
Newman Theological College	3					3									
The University of Calgary	21	42	21	21	30	33	36	36	42	66	57	63	78	15	23,8%
University of Alberta	81	66	72	63	60	54	51	60	66	69	90	99	84	-15	-15,2%
University of Lethbridge										3					
Northwest Baptist Theological College															
Royal Roads Military College															
Royal Roads University															
Simon Fraser University		3	3	3	6	6	3	9	9	12	9	21	18	-3	-14,3%
The University of British Columbia	54	36	87	93	69	66	54	174	192	33	267	174	138	-36	-20,7%
Trinity Western University							3						3	3	-
University of Northern British Columbia						3					3	3	3	0	0,0%
University of Victoria		3													
Western / Ouest	231	201	261	246	228	228	204	363	525	420	531	474	447	-27	-5,7%
Canada	1 323	1 320	1 350	1 386	1 461	1 458	1 506	1 701	2 178	2 190	2 496	2 757	2 736	-21	-0,8%

**Table 3.3.1
International Enrolment in the Other Graduate Programs by Disciplinary Field, 1992-2004**

	1992	1993	1994	1995	1996	1997	1998	1999	2000	2001	2002	2003	2004
	n	n	n	n	n	n	n	n	n	n	n	n	n
Education	21	33	9	9	69	63	87	75	66	51	18	66	57
Arts and Communications			9	12	6	9	6	3	6	12	12	24	15
Humanities	45	45	54	42	30	30	18	207	222	93	315	213	168
Social Sciences	99	54	75	63	42	54	27	75	144	75	93	141	114
Business, Management and Public Administration	84	93	105	123	111	114	120	120	309	333	261	288	246
Physical and Life Sciences	84	102	24	27	48	30	27	18	24	36	48	57	57
Mathematics and Computer	33	33	24	21	18	21	18	24	39	39	42	48	39
Engineering and Architecture	48	42	54	51	54	48	48	36	42	54	45	48	60
Natural Resources	18	12	9	15	12	6	9	12	12	12	27	30	39
Health and Fitness	870	867	930	960	1 020	1 050	1 119	1 107	1 293	1 449	1 599	1 770	1 887
Personal, Protective, Military and Transportation Services	3						3			3			3
Other	18	39	39	33	54	30	24	39	27	36	30	45	24

Table 3.4
International Enrolment at the Graduate Level by University, 1992-2004

	1992	1993	1994	1995	1996	1997	1998	1999	2000	2001	2002	2003	2004	Δ	Δ (%)
	n	n	n	n	n	n	n	n	n	n	n	n	n		
Memorial University of Newfoundland	243	246	243	255	249	255	276	183	165	225	234	288	303	15	5,2%
University of Prince Edward Island	6	6	9	6	12	12	12	9	12	15	15	18	21	3	16,7%
Acadia University	24	18	12	12	18	21	12	9	9	12	21	21	21	0	0,0%
Atlantic School of Theology															
Dalhousie University	294	270	228	219	192	189	189	318	372	399	495	588	579	-9	-1,5%
Mount St. Vincent University	6	6	9	6	3	3	30	81	69	36	63	63	66	3	4,8%
Nova Scotia Agricultural College				3		3	3	3	6	3	6	12	12	0	0,0%
Nova Scotia College of Art & Design	3	3		3	3	3	6	9	3	3	3		3	3	-
Saint Mary's University	60	57	48	36	39	33	60	57	57	66	48	126	102	-24	-19,0%
St. Francis Xavier University		3						3	6	15	15	6	21	15	250,0%
Technical University of Nova Scotia	126	123	105	75	69	69	66								
Université Ste-Anne															
Cape Breton University								3		9	18	21	27	6	28,6%
Mount Allison University	3										3				
Université de Moncton	39	42	30	30	36	33	45	63	54	57	63	66	57	-9	-13,6%
University of New Brunswick	270	258	219	165	162	147	150	153	165	189	228	246	246	0	0,0%
Atlantic / Maritimes	1 074	1 032	903	810	783	768	849	891	918	1 029	1 212	1 455	1 458	3	0,2%
Bishop's University					3										
Collège Militaire Royal de St-Jean															
Concordia University	321	333	318	270	291	315	318	345	321	366	513	660	714	54	8,2%
McGill University	1 296	1 434	1 392	1 416	1 425	1 377	1 374	1 380	1 341	1 377	1 527	1 668	1 695	27	1,6%
Université de Montréal	1 191	1 176	1 182	1 131	1 158	1 143	1 122	1 179	1 371	1 269	1 377	1 500	1 500	0	0,0%
Université de Sherbrooke	246	258	264	231	249	249	267	408	405	381	348	462	519	57	12,3%
Université du Québec	531	567	525	579	663	744	846	855	876	1 689	1 875	1 932	1 683	-249	-12,9%
UQAM	246	276	252	261	294	372	351	411	294	1 242	1 359	1 410	1 092	-318	-22,6%
UQTR	99	93	87	138	168	141	219	156	123	111	99	117	138	21	17,9%
UQAC	27	27	30	30	27	33	42	30	36	30	45	75	72	-3	-4,0%
UQAR	60	69	60	51	60	75	93	102	117	117	96	93	105	12	12,9%
UQO	6	3	18	6	9	3	6	6	15	18	81	57	72	15	26,3%
UQAT	3					3		18	9	3	9	9	15	6	66,7%
INRS	66	69	48	45	48	60	69	69	75	72	75	87	102	15	17,2%
IAF	12	18	15	18	12	9	6								
ENAP	9	6	9	15	18	21	27	21	18	39	51	21	18	-3	-14,3%
ETS	3	3	6	12	15	18	27	27	36	48	51	54	66	12	22,2%
TELUQ		3		3	12	9	6	15	6	9	9	9	3	-6	-66,7%
Université Laval	936	978	1 008	906	873	849	855	954	954	933	915	948	918	-30	-3,2%
Québec	4 521	4 746	4 689	4 533	4 662	4 677	4 782	5 121	5 268	6 015	6 555	7 170	7 029	-141	-2,0%

Table 3.4
International Enrolment at the Graduate Level by University, 1992-2004

	1992	1993	1994	1995	1996	1997	1998	1999	2000	2001	2002	2003	2004	Δ	Δ (%)
	n	n	n	n	n	n	n	n	n	n	n	n	n		
Brock University	18	9	9	12	15	18	18	15	15	33	42	129	213	84	65,1%
Carleton University	339	336	288	243	243	219	213	207	270	291	321	411	408	-3	-0,7%
Collège dominicain de philosophie et de théologie	6	3	9	12	15	15	12	12	15	12	15	18	12	-6	-33,3%
Lakehead University	30	39	36	27	27	33	33	36	27	30	36	45	54	9	20,0%
Laurentian University - Université Laurentienne	9	12	9	9	9	6	6	3	6	9	21	24	27	3	12,5%
McMaster University	321	306	240	207	183	189	216	270	303	381	483	588	609	21	3,6%
Nippissing University															
Queen's University at Kingston	390	360	282	231	216	183	198	219	231	240	273	306	333	27	8,8%
Royal Military College of Canada															
Ryerson University									3	18	27	27	51	24	88,9%
The University of Western Ontario	369	315	225	246	270	294	363	384	456	504	564	633	666	33	5,2%
Tyndale College	15		30	24											
Trent University	15	6	6	3	6	6	6	12	12	15	21	21	21	0	0,0%
University of Guelph	336	303	249	207	201	177	177	213	255	282	309	324	342	18	5,6%
University of Ottawa - Université d'Ottawa	516	498	471	435	441	411	432	504	501	576	612	663	660	-3	-0,5%
University of Toronto	1 746	1 632	1 452	1 284	1 191	1 200	1 236	1 311	1 464	1 677	1 953	2 253	2 337	84	3,7%
University of Waterloo	417	363	267	198	177	177	210	231	276	333	441	510	618	108	21,2%
University of Windsor	144	120	93	84	87	75	84	99	111	120	183	192	222	30	15,6%
Wilfrid Laurier University	21	18	18	18	21	24	18	15	21	27	27	36	39	3	8,3%
York University	219	192	159	156	174	207	240	282	375	372	432	462	387	-75	-16,2%
Ontario	4 911	4 512	3 843	3 396	3 276	3 234	3 462	3 813	4 341	4 920	5 760	6 642	6 999	357	5,4%
Brandon University		3	3	3	3			3	3	6	6	6	9		
The University of Manitoba	495	510	468	369	309	288	291	303	318	336	363	504	516	12	2,4%
The University of Winnipeg	6	9	6	3	3	3	6	3							
Canadian Theological College	12	6	6	6	3	9	6	6	6	6	6	6		-6	-100,0%
The University of Regina	111	117	126	117	108	126	129	144	111	114	138	216	186	-30	-13,9%
University of Saskatchewan	438	438	402	336	336	288	312	324	315	330	366	465	666	201	43,2%
Athabasca University						3	3	18	798	825	102	147	3	-144	-98,0%
Newman Theological College	3	3				3									
The University of Calgary	381	420	363	303	348	348	312	396	396	441	546	672	843	171	25,4%
University of Alberta	831	855	777	672	633	642	669	651	693	765	942	1 104	1 167	63	5,7%
University of Lethbridge			3	3	3			6	9	12	9	18	24	6	33,3%
Northwest Baptist Theological College		3	9	6											
Royal Roads Military College	3														
Royal Roads University								9	9	9	9	9	54	45	500,0%
Simon Fraser University	390	360	333	315	315	318	339	339	348	366	405	438	468	30	6,8%
The University of British Columbia	1 260	1 281	1 419	1 431	1 458	1 305	1 185	1 059	1 074	1 086	1 560	1 764	1 941	177	10,0%
Trinity Western University		3	3	6	3		24	39	42	42	42	42	108	66	157,1%
University of Northern British Columbia			3	24	6	9	12	12	12	24	30	30	30	0	0,0%
University of Victoria	303	312	294	255	246	270	258	237	216	207	249	294	294	0	0,0%
Western / Ouest	4 233	4 320	4 215	3 849	3 774	3 612	3 546	3 549	4 350	4 569	4 773	5 715	6 309	594	10,4%
Canada	14 745	14 610	13 641	12 567	12 492	12 273	12 633	13 374	14 871	16 539	18 297	20 988	21 783	795	3,8%

Table 3.4.1
International Enrolment at the Graduate Level by University, 1992-2004 (% of Total)

	1992	1993	1994	1995	1996	1997	1998	1999	2000	2001	2002	2003	2004
	%	%	%	%	%	%	%	%	%	%	%	%	%
Memorial University of Newfoundland	18%	18%	17%	14%	13%	13%	14%	11%	10%	13%	12%	14%	13%
University of Prince Edward Island	25%	29%	33%	22%	33%	33%	44%	12%	13%	15%	11%	13%	14%
Acadia University	13%	8%	6%	6%	9%	10%	6%	4%	4%	6%	9%	7%	7%
Atlantic School of Theology													
Dalhousie University	13%	12%	11%	11%	9%	9%	9%	12%	13%	13%	15%	17%	16%
Mount St. Vincent University	3%	3%	4%	2%	1%	1%	6%	14%	9%	5%	8%	8%	7%
Nova Scotia Agricultural College				11%		7%	6%	6%	13%	6%	10%	18%	17%
Nova Scotia College of Art & Design	14%	13%		20%	14%	13%	22%	30%	10%	13%	13%		20%
Saint Mary's University	9%	8%	8%	9%	10%	9%	14%	14%	14%	17%	13%	23%	19%
St. Francis Xavier University		4%						1%	3%	5%	7%	3%	10%
Technical University of Nova Scotia	34%	33%	28%	21%	19%	21%	19%						
Université Ste-Anne													
Cape Breton University								33%		27%	13%	15%	21%
Mount Allison University	50%												
Université de Moncton	11%	11%	8%	8%	13%	10%	11%	12%	9%	10%	10%	11%	9%
University of New Brunswick	21%	19%	16%	13%	13%	13%	13%	15%	15%	17%	18%	18%	18%
Atlantic / Maritimes	16%	15%	13%	12%	11%	11%	12%	12%	12%	12%	13%	15%	14%
Bishop's University					7%								
Collège Militaire Royal de St-Jean													
Concordia University	10%	10%	9%	8%	8%	9%	9%	10%	9%	9%	11%	14%	15%
McGill University	18%	19%	19%	19%	20%	20%	21%	21%	20%	20%	20%	21%	21%
Université de Montréal	11%	11%	11%	10%	11%	11%	10%	11%	13%	11%	11%	12%	11%
Université de Sherbrooke	7%	7%	6%	5%	6%	6%	6%	9%	9%	8%	6%	7%	8%
Université du Québec	7%	7%	7%	7%	8%	9%	10%	10%	9%	15%	15%	15%	13%
UQAM	6%	7%	6%	6%	7%	9%	8%	9%	9%	22%	23%	23%	18%
UQTR	11%	10%	9%	13%	15%	13%	20%	15%	12%	10%	9%	10%	11%
UQAC	5%	5%	5%	6%	5%	6%	8%	5%	6%	4%	5%	7%	7%
UQAR	16%	16%	14%	11%	13%	15%	19%	22%	23%	18%	14%	13%	13%
UQO	2%	1%	6%	2%	2%	1%	1%	1%	3%	3%	10%	7%	8%
UQAT	4%					3%		12%	4%	1%	3%	3%	6%
INRS	24%	23%	21%	17%	17%	20%	22%	14%	13%	16%	17%	18%	20%
IAF	13%	16%	16%	19%	13%	10%	6%						
ENAP	1%	1%	1%	2%	2%	3%	4%	3%	2%	4%	4%	2%	1%
ETS	5%	5%	9%	13%	13%	11%	15%	11%	15%	10%	9%	9%	12%
TELUQ										8%	5%	5%	1%
Université Laval	13%	14%	14%	13%	12%	12%	13%	14%	14%	14%	13%	12%	11%
Québec	11%	12%	11%	11%	11%	11%	12%	12%	13%	13%	13%	14%	13%

**Table 3.4.1
International Enrolment at the Graduate Level by University, 1992-2004 (% of Total)**

	1992	1993	1994	1995	1996	1997	1998	1999	2000	2001	2002	2003	2004
	%	%	%	%	%	%	%	%	%	%	%	%	%
Brock University	3%	1%	1%	2%	2%	3%	3%	2%	2%	5%	6%	15%	20%
Carleton University	13%	13%	12%	10%	10%	9%	9%	9%	11%	11%	11%	14%	14%
Collège dominicain de philosophie et de théologie	22%	14%	33%	40%	56%	45%	29%	27%	33%	22%	28%	32%	22%
Lakehead University	9%	11%	10%	7%	8%	10%	10%	12%	10%	10%	10%	10%	11%
Laurentian University - Université Laurentienne	4%	5%	3%	3%	3%	2%	2%	1%	2%	3%	6%	6%	6%
McMaster University	12%	11%	9%	8%	7%	7%	8%	10%	11%	13%	15%	18%	19%
Nipissing University													
Queen's University at Kingston	13%	12%	10%	8%	8%	7%	7%	8%	8%	8%	9%	10%	10%
Royal Military College of Canada													
Ryerson University										8%	7%	6%	9%
The University of Western Ontario	11%	10%	7%	8%	8%	9%	10%	10%	12%	13%	13%	15%	15%
Tyndale College	9%		18%	18%									
Trent University	12%	4%	4%	2%	4%	4%	4%	7%	7%	7%	10%	9%	9%
University of Guelph	20%	18%	14%	12%	12%	11%	11%	13%	15%	16%	17%	17%	17%
University of Ottawa - Université d'Ottawa	13%	12%	12%	11%	11%	11%	11%	14%	14%	14%	14%	15%	15%
University of Toronto	14%	13%	12%	11%	10%	10%	11%	11%	12%	14%	15%	16%	16%
University of Waterloo	20%	17%	13%	10%	10%	10%	12%	12%	14%	15%	18%	20%	23%
University of Windsor	16%	13%	10%	9%	10%	9%	10%	10%	12%	13%	17%	15%	17%
Wilfrid Laurier University	3%	3%	2%	2%	3%	3%	2%	2%	2%	3%	3%	4%	4%
York University	6%	6%	5%	5%	5%	5%	6%	7%	9%	9%	9%	10%	8%
Ontario	13%	12%	10%	9%	9%	9%	9%	10%	11%	12%	13%	14%	14%
Brandon University		7%	8%	8%	14%			3%	3%	7%	7%	9%	9%
The University of Manitoba	14%	14%	13%	11%	10%	9%	10%	10%	11%	11%	13%	15%	15%
The University of Winnipeg	3%	5%	3%	2%	2%	2%	3%	2%					
Canadian Theological College	11%	11%	12%	13%	6%	15%	8%	9%	9%	9%	9%	9%	
The University of Regina	19%	20%	14%	14%	12%	14%	14%	15%	15%	14%	16%	21%	21%
University of Saskatchewan	23%	23%	19%	16%	16%	14%	16%	16%	16%	17%	18%	22%	31%
Athabasca University						2%	2%	2%	71%	77%	8%	11%	0%
Newman Theological College	4%	4%				11%							
The University of Calgary	12%	13%	11%	9%	10%	9%	8%	10%	9%	10%	11%	13%	15%
University of Alberta	17%	17%	16%	15%	13%	13%	13%	13%	13%	14%	17%	19%	18%
University of Lethbridge			2%	1%	1%			3%	4%	5%	4%	8%	5%
Northwest Baptist Theological College		25%											
Royal Roads Military College	50%												
Royal Roads University								2%	1%	1%	1%	1%	7%
Simon Fraser University	18%	16%	15%	13%	13%	13%	15%	15%	14%	14%	14%	13%	14%
The University of British Columbia	19%	18%	20%	21%	21%	19%	17%	16%	17%	16%	20%	24%	24%
Trinity Western University		4%	4%	8%	3%		10%	10%	10%	10%	10%	10%	25%
University of Northern British Columbia			2%	10%	2%	3%	4%	4%	3%	7%	8%	8%	8%
University of Victoria	17%	17%	15%	13%	12%	12%	12%	13%	12%	11%	12%	14%	14%
Western / Ouest	17%	17%	16%	14%	14%	13%	13%	12%	15%	15%	15%	17%	18%
Canada	13%	13%	12%	11%	11%	11%	11%	11%	13%	13%	14%	15%	15%

Table 3.4.2
Canadian Universities (Enrolment > 100) Ranking Based on the Presence of International Students in Graduate Programs in 2004

Position	Institution	%	Position	Institution	%
1	University of Saskatchewan	31,4%	29	UQAR	13,2%
2	Trinity Western University	24,7%		Québec	13,0%
3	The University of British Columbia	24,3%		Université du Québec	12,9%
4	University of Waterloo	22,6%	30	ETS	12,0%
5	Cape Breton University	21,4%	31	Université de Montréal	11,5%
6	McGill University	20,8%	32	Université Laval	11,0%
7	The University of Regina	20,7%	33	Lakehead University	10,9%
8	Brock University	20,1%	34	UQTR	10,7%
9	INRS	20,0%	35	Queen's University at Kingston	10,4%
10	Saint Mary's University	18,7%	36	St. Francis Xavier University	9,9%
11	McMaster University	18,6%	37	Université de Moncton	9,4%
12	University of Alberta	18,0%	38	Ryerson University	8,9%
13	UQAM	17,8%	39	Trent University	8,6%
14	University of New Brunswick	17,6%	40	University of Northern British Columbia	8,3%
	Western / Ouest	17,6%	41	York University	8,3%
15	University of Guelph	16,7%	42	UQO	8,0%
16	University of Windsor	16,6%	43	Université de Sherbrooke	7,6%
17	Dalhousie University	16,4%	44	Royal Roads University	7,3%
18	University of Toronto	16,4%	45	Mount St. Vincent University	7,1%
19	Concordia University	15,3%	46	UQAC	7,0%
20	The University of Calgary	15,0%	47	Acadia University	6,9%
21	The University of Western Ontario	14,9%	48	UQAT	6,0%
	Canada	14,6%	49	Laurentian University - Université Laurentienne	5,7%
22	University of Ottawa - Université d'Ottawa	14,6%	50	University of Lethbridge	5,0%
23	The University of Manitoba	14,5%	51	Wilfrid Laurier University	3,8%
	Ontario	14,4%	52	TELUQ	1,5%
	Atlantic / Maritimes	14,2%	53	ENAP	1,3%
24	Simon Fraser University	14,2%	54	Athabasca University	0,2%
25	University of Prince Edward Island	14,0%	55	Royal Military College of Canada	0,0%
26	Carleton University	13,6%	56	Nippissing University	0,0%
27	University of Victoria	13,6%	57	Tyndale College	0,0%
28	Memorial University of Newfoundland	13,2%			

Table 3.4.3
International Enrolment at the Graduate Level by Disciplinary Field, 1992-2004

	1992	1993	1994	1995	1996	1997	1998	1999	2000	2001	2002	2003	2004
	n	n	n	n	n	n	n	n	n	n	n	n	n
Education	741	726	645	594	636	606	672	777	765	660	708	795	792
Arts and Communications	144	141	168	165	165	198	207	201	192	222	270	279	312
Humanities	1 377	1 362	1 407	1 356	1 269	1 251	1 278	1 374	1 410	1 263	1 569	1 614	1 656
Social Sciences	2 031	1 944	1 914	1 749	1 680	1 635	1 659	1 860	2 085	2 139	2 418	2 718	2 727
Business, Management and Public Administration	1 077	1 011	1 071	1 209	1 353	1 461	1 650	2 034	2 868	3 747	3 438	3 894	3 657
Physical and Life Sciences	2 424	2 559	2 328	2 121	1 977	1 803	1 764	1 704	1 716	1 896	2 193	2 607	2 865
Mathematics and Computer	1 206	1 188	1 035	888	813	837	861	936	1 005	1 098	1 332	1 662	1 812
Engineering and Architecture	3 312	3 231	2 772	2 280	2 247	2 154	2 232	2 151	2 322	2 754	3 339	4 044	4 356
Natural Resources	789	789	630	579	588	534	513	555	585	609	627	639	765
Health and Fitness	1 578	1 575	1 578	1 545	1 575	1 590	1 653	1 638	1 833	2 085	2 334	2 637	2 760
Personal, Protective, Military and Transportation Services	6	6	3	3	3	3	3	6	6	9	15	15	6
Other	51	75	87	75	189	198	147	138	78	60	54	81	69

**Table 3.4.4
International Enrolment at the Graduate Level by Disciplinary Field, 1992-2004 (% of Total)**

	1992	1993	1994	1995	1996	1997	1998	1999	2000	2001	2002	2003	2004
	%	%	%	%	%	%	%	%	%	%	%	%	%
Education	5%	4%	4%	4%	4%	4%	4%	5%	5%	4%	4%	5%	4%
Arts and Communications	7%	7%	8%	8%	8%	10%	10%	10%	9%	9%	11%	10%	10%
Humanities	11%	11%	12%	11%	11%	11%	12%	12%	13%	12%	14%	14%	14%
Social Sciences	14%	13%	12%	11%	11%	11%	11%	12%	13%	13%	14%	15%	14%
Business, Management and Public Administration	6%	6%	6%	7%	8%	8%	8%	9%	12%	15%	13%	14%	14%
Physical and Life Sciences	21%	21%	19%	17%	16%	15%	14%	14%	14%	14%	16%	17%	18%
Mathematics and Computer	26%	25%	22%	19%	18%	18%	19%	19%	19%	18%	19%	22%	23%
Engineering and Architecture	28%	25%	22%	19%	19%	18%	19%	18%	19%	20%	20%	22%	23%
Natural Resources	26%	24%	21%	20%	18%	16%	15%	16%	16%	17%	17%	17%	19%
Health and Fitness	11%	11%	10%	10%	10%	10%	10%	10%	11%	12%	13%	13%	13%
Personal, Protective, Military and Transportation Services	7%	5%	3%	2%	2%	1%	1%	2%	2%	3%	5%	4%	2%
Other	7%	10%	7%	6%	13%	15%	11%	11%	9%	9%	7%	11%	9%

Table 4
Graduate Enrolment in Canada by Registration Status, 1992-2004

Year	Master's						Doctorate						Other Graduate						Total					
	Full Time			Part Time			Full Time			Part Time			Full Time			Part Time			Full Time			Part Time		
	n	Δ	Δ (%)	n	Δ	Δ (%)	n	Δ	Δ (%)	n	Δ	Δ (%)	n	Δ	Δ (%)	n	Δ	Δ (%)	n	Δ	Δ (%)	n	Δ	Δ (%)
1992	40 989			27 873			20 910			4 203			9804			5712			71 703			37 788		
1993	42 156	1 167	2,8%	27 786	-87	-0,3%	22 122	1 212	5,8%	4 350	147	3,5%	9903	99	1,0%	5730	18	0,3%	74 181	2 478	3,5%	37 866	78	0,2%
1994	41 700	-456	-1,1%	28 083	297	1,1%	22 665	543	2,5%	4 479	129	3,0%	10335	432	4,4%	5685	-45	-0,8%	74 700	519	0,7%	38 247	381	1,0%
1995	41 223	-477	-1,1%	28 074	-9	0,0%	22 764	99	0,4%	4 539	60	1,3%	10551	216	2,1%	5367	-318	-5,6%	74 538	-162	-0,2%	37 980	-267	-0,7%
1996	41 583	594	1,4%	27 510	-363	-1,3%	22 758	1 848	8,8%	4 437	234	5,6%	10698	894	9,1%	5082	-630	-11,0%	75 039	3 336	4,7%	37 029	-759	-2,0%
1997	42 189	606	1,5%	27 660	150	0,5%	22 722	-36	-0,2%	4 278	-159	-3,6%	10470	-228	-2,1%	5367	285	5,6%	75 381	342	0,5%	37 305	276	0,7%
1998	44 796	2 607	6,2%	26 499	-1 161	-4,2%	23 724	1 002	4,4%	2 781	-1 497	-35,0%	10308	-162	-1,5%	5376	9	0,2%	78 828	3 447	4,6%	34 656	-2 649	-7,1%
1999	46 887	2 091	4,7%	27 444	945	3,6%	23 676	-48	-0,2%	2 814	33	1,2%	9675	-633	-6,1%	5805	429	8,0%	80 238	1 410	1,8%	36 063	1 407	4,1%
2000	47 379	492	1,0%	27 816	372	1,4%	23 718	42	0,2%	2 880	66	2,3%	10011	336	3,5%	6345	540	9,3%	81 108	870	1,1%	37 041	978	2,7%
2001	50 055	2 676	5,6%	29 478	1 662	6,0%	24 546	828	3,5%	2 844	-36	-1,3%	10137	126	1,3%	7542	1 197	18,9%	84 738	3 630	4,5%	39 864	2 823	7,6%
2002	55 095	5 040	10,1%	30 705	1 227	4,2%	26 484	1 938	7,9%	2 859	15	0,5%	10992	855	8,4%	8823	1 281	17,0%	92 571	7 833	9,2%	42 387	2 523	6,3%
2003	59 700	4 605	8,4%	29 688	-1 017	-3,3%	29 748	3 264	12,3%	2 259	-600	-21,0%	11661	669	6,1%	9585	762	8,6%	101 109	8 538	9,2%	41 532	-855	-2,0%
2004	61 419	1 719	2,9%	30 726	1 038	3,5%	32 235	2 487	8,4%	2 295	36	1,6%	11991	330	2,8%	10113	528	5,5%	105 645	4 536	4,5%	43 134	1 602	3,9%

Year	Master's		Doctorate		Other Graduate		Total	
	% Full Time	% Part Time	% Full Time	% Part Time	% Full Time	% Part Time	% Full Time	% Part Time
1992	59,5%	40,5%	83,3%	16,7%	63,2%	36,8%	65,5%	34,5%
1993	60,3%	39,7%	83,6%	16,4%	63,3%	36,7%	66,2%	33,8%
1994	59,8%	40,2%	83,5%	16,5%	64,5%	35,5%	66,1%	33,9%
1995	59,5%	40,5%	83,4%	16,6%	66,3%	33,7%	66,2%	33,8%
1996	60,2%	39,8%	83,7%	16,3%	67,8%	32,2%	67,0%	33,0%
1997	60,4%	39,6%	84,2%	15,8%	66,1%	33,9%	66,9%	33,1%
1998	62,8%	37,2%	89,5%	10,5%	65,7%	34,3%	69,5%	30,5%
1999	63,1%	36,9%	89,4%	10,6%	62,5%	37,5%	69,0%	31,0%
2000	63,0%	37,0%	89,2%	10,8%	61,2%	38,8%	68,6%	31,4%
2001	62,9%	37,1%	89,6%	10,4%	57,3%	42,7%	68,0%	32,0%
2002	64,2%	35,8%	90,3%	9,7%	55,5%	44,5%	68,6%	31,4%
2003	66,8%	33,2%	92,9%	7,1%	54,9%	45,1%	70,9%	29,1%
2004	66,7%	33,3%	93,4%	6,6%	54,2%	45,8%	71,0%	29,0%

Table 4.1.1
Full Time Enrolment at the Master's Level by Disciplinary Field, 1992-2004

	1992	1993	1994	1995	1996	1997	1998	1999	2000	2001	2002	2003	2004
	n	n	n	n	n	n	n	n	n	n	n	n	n
Education	3 492	3 639	3 441	3 426	3 477	3 372	3 618	3 153	3 027	3 153	3 405	3 498	3 582
Arts and Communications	1 164	1 233	1 224	1 227	1 188	1 206	1 206	1 239	1 332	1 356	1 488	1 665	1 782
Humanities	4 440	4 656	4 713	4 695	4 578	4 557	4 671	4 512	4 281	4 281	4 323	4 752	4 989
Social Sciences	6 447	6 615	6 756	6 579	6 483	6 420	6 813	7 230	7 287	7 521	7 905	8 670	9 084
Business, Management and Public Administration	7 401	7 281	7 101	7 089	7 395	7 905	8 553	9 708	9 798	10 038	10 980	11 643	11 337
Physical and Life Sciences	4 725	4 857	5 187	5 115	5 160	5 241	5 697	5 880	6 024	6 384	6 840	7 380	7 647
Mathematics and Computer	2 352	2 337	2 283	2 217	2 223	2 241	2 373	2 616	2 835	3 264	3 840	4 245	4 134
Engineering and Architecture	6 057	6 339	5 955	5 685	5 595	5 553	5 628	6 174	6 447	7 515	9 087	9 936	10 002
Natural Resources	1 638	1 743	1 557	1 503	1 683	1 809	1 902	1 998	2 049	2 061	2 136	2 304	2 439
Health and Fitness	3 114	3 285	3 348	3 513	3 441	3 525	3 918	3 942	3 978	4 239	4 824	5 349	6 135
Personal, Protective, Military and Transportation Services	39	33	33	39	42	45	39	42	45	48	57	69	78
Other	117	135	105	138	321	318	372	387	270	192	207	192	207

**Table 4.1.2
Full Time Enrolment at the Master's Level by Disciplinary Field, 1992-2004 (% of Total)**

	1995	1996	1997	1998	1996	1997	1998	1999	2000	2001	2002	2003	2004
	%	%	%	%	%	%	%	%	%	%	%	%	%
Education	28%	30%	28%	29%	30%	30%	33%	30%	30%	31%	32%	33%	31%
Arts and Communications	72%	72%	72%	73%	73%	77%	77%	79%	82%	81%	82%	87%	83%
Humanities	63%	65%	65%	65%	66%	67%	71%	70%	70%	69%	70%	73%	74%
Social Sciences	71%	72%	71%	70%	69%	69%	72%	73%	72%	72%	71%	75%	74%
Business, Management and Public Administration	50%	51%	51%	51%	51%	52%	54%	54%	52%	50%	52%	54%	54%
Physical and Life Sciences	82%	82%	83%	81%	83%	84%	88%	90%	90%	90%	91%	94%	93%
Mathematics and Computer	76%	75%	74%	74%	74%	74%	76%	77%	78%	78%	78%	81%	77%
Engineering and Architecture	76%	75%	72%	71%	71%	71%	70%	72%	73%	74%	75%	77%	77%
Natural Resources	79%	80%	81%	80%	79%	79%	80%	81%	80%	79%	82%	86%	86%
Health and Fitness	65%	65%	66%	66%	64%	64%	68%	68%	66%	66%	66%	68%	71%
Personal, Protective, Military and Transportation Services	68%	41%	37%	31%	33%	16%	14%	15%	16%	17%	19%	23%	25%
Other	30%	33%	28%	35%	53%	50%	52%	53%	51%	61%	70%	89%	84%

Table 4.2.1
Full Time Enrolment at the Doctorate Level by Disciplinary Field, 1992-2004

	1992	1993	1994	1995	1996	1997	1998	1999	2000	2001	2002	2003	2004
	n	n	n	n	n	n	n	n	n	n	n	n	n
Education	1 605	1 662	1 704	1 755	1 863	1 953	2 148	1 986	1 953	2 067	2 169	2 241	2 229
Arts and Communications	237	243	270	285	315	339	378	414	420	438	468	516	597
Humanities	3 306	3 519	3 576	3 597	3 603	3 573	3 639	3 489	3 378	3 300	3 408	3 609	3 828
Social Sciences	3 792	3 972	4 206	4 299	4 317	4 473	4 836	4 854	5 130	5 184	5 406	5 949	6 465
Business, Management and Public Administration	546	606	630	678	720	768	801	843	870	966	1 035	1 227	1 311
Physical and Life Sciences	5 001	5 205	5 229	5 217	5 205	5 034	5 220	5 448	5 529	5 673	6 036	6 702	7 176
Mathematics and Computer	1 146	1 182	1 254	1 212	1 074	1 062	1 137	1 119	1 146	1 257	1 497	1 794	2 091
Engineering and Architecture	3 273	3 525	3 522	3 348	3 237	3 063	2 916	2 973	2 868	3 072	3 636	4 545	5 139
Natural Resources	768	828	795	789	795	783	741	801	759	801	834	894	972
Health and Fitness	1 101	1 203	1 242	1 326	1 341	1 401	1 572	1 440	1 458	1 578	1 773	2 031	2 184
Personal, Protective, Military and Transportation Services	18	27	24	18	12	18	18	21	24	21	30	36	36
Other	117	156	219	237	270	249	318	285	186	186	198	198	210

Table 4.2.2
Full Time Enrolment at the Doctorate Level by Disciplinary Field, 1992-2004 (% of Total)

	1995	1996	1997	1998	1996	1997	1998	1999	2000	2001	2002	2003	2004
	%	%	%	%	%	%	%	%	%	%	%	%	%
Education	66%	65%	65%	66%	69%	70%	78%	77%	76%	78%	79%	81%	84%
Arts and Communications	82%	83%	87%	88%	86%	87%	95%	95%	93%	91%	89%	92%	96%
Humanities	79%	80%	82%	81%	82%	83%	89%	89%	88%	88%	90%	93%	94%
Social Sciences	79%	79%	79%	80%	80%	83%	89%	89%	89%	90%	90%	93%	93%
Business, Management and Public Administration	83%	86%	85%	85%	85%	86%	87%	88%	86%	87%	86%	91%	91%
Physical and Life Sciences	90%	90%	89%	89%	90%	89%	95%	96%	95%	95%	95%	97%	98%
Mathematics and Computer	88%	88%	89%	88%	87%	86%	92%	91%	92%	92%	92%	95%	95%
Engineering and Architecture	91%	92%	91%	90%	90%	88%	90%	90%	90%	90%	91%	94%	94%
Natural Resources	89%	88%	87%	88%	85%	88%	85%	86%	88%	89%	90%	93%	93%
Health and Fitness	90%	91%	88%	87%	86%	86%	93%	89%	90%	89%	89%	91%	91%
Personal, Protective, Military and Transportation Services	75%	90%	89%	100%	67%	100%	86%	78%	80%	78%	83%	80%	86%
Other	72%	76%	78%	79%	80%	78%	85%	90%	91%	90%	92%	93%	92%

Table 4.3.1
Full Time Enrolment in the Other Graduate Programs by Disciplinary Field, 1992-2004

	1992	1993	1994	1995	1996	1997	1998	1999	2000	2001	2002	2003	2004
	n	n	n	n	n	n	n	n	n	n	n	n	n
Education	393	378	393	342	330	252	144	90	117	114	135	288	399
Arts and Communications	69	63	63	66	60	42	45	51	51	75	69	81	78
Humanities	357	345	228	210	141	132	144	195	270	168	315	288	282
Social Sciences	519	489	399	369	306	336	300	336	369	378	372	438	414
Business, Management and Public Administration	438	489	351	342	426	402	483	537	807	891	1 038	1 086	873
Physical and Life Sciences	129	126	102	114	312	336	273	66	108	117	165	168	204
Mathematics and Computer	120	129	72	42	51	75	96	105	123	213	225	141	135
Engineering and Architecture	264	234	141	123	126	117	78	90	141	114	135	135	114
Natural Resources	63	72	45	51	33	27	39	45	48	54	48	69	81
Health and Fitness	7 407	7 509	8 337	8 688	8 676	8 565	8 598	8 076	7 890	7 908	8 328	8 793	9 261
Personal, Protective, Military and Transportation Services					3				3				
Other	54	66	192	213	243	195	111	96	111	111	153	171	150

**Table 4.3.2
Full Time Enrolment in the Other Graduate Programs by Disciplinary Field, 1992-2004 (% of Total)**

	1992	1993	1994	1995	1996	1997	1998	1999	2000	2001	2002	2003	2004
	%	%	%	%	%	%	%	%	%	%	%	%	%
Education	23%	20%	21%	21%	22%	17%	11%	7%	7%	5%	5%	8%	10%
Arts and Communications	85%	75%	58%	65%	74%	64%	28%	65%	35%	41%	34%	35%	33%
Humanities	38%	36%	46%	49%	43%	34%	35%	31%	36%	32%	37%	36%	38%
Social Sciences	63%	64%	56%	57%	52%	54%	53%	48%	61%	59%	56%	60%	54%
Business, Management and Public Administration	15%	19%	13%	13%	16%	15%	16%	18%	24%	23%	24%	24%	20%
Physical and Life Sciences	39%	39%	59%	67%	88%	87%	88%	61%	68%	72%	70%	67%	73%
Mathematics and Computer	52%	47%	26%	17%	17%	24%	30%	31%	32%	39%	39%	31%	34%
Engineering and Architecture	57%	52%	36%	33%	39%	34%	25%	22%	41%	30%	27%	26%	25%
Natural Resources	49%	35%	44%	61%	21%	18%	25%	32%	36%	35%	25%	40%	44%
Health and Fitness	95%	95%	96%	97%	96%	95%	96%	95%	91%	90%	91%	92%	91%
Personal, Protective, Military and Transportation Services					-				-				
Other	34%	38%	33%	36%	45%	51%	54%	55%	70%	66%	68%	61%	48%

**Table 4.4.1
Full Time Enrolment at the Graduate Level by Disciplinary Field, 1992-2004**

	1992	1993	1994	1995	1996	1997	1998	1999	2000	2001	2002	2003	2004
	n	n	n	n	n	n	n	n	n	n	n	n	n
Education	5 490	5 679	5 538	5 523	5 670	5 577	5 910	5 229	5 097	5 334	5 709	6 027	6 210
Arts and Communications	1 470	1 539	1 557	1 578	1 563	1 587	1 629	1 704	1 803	1 869	2 025	2 262	2 457
Humanities	8 103	8 520	8 517	8 502	8 322	8 262	8 454	8 196	7 929	7 749	8 046	8 649	9 099
Social Sciences	10 758	11 076	11 361	11 247	11 106	11 229	11 949	12 420	12 786	13 083	13 683	15 057	15 963
Business, Management and Public Administration	8 385	8 376	8 082	8 109	8 541	9 075	9 837	11 088	11 475	11 895	13 053	13 956	13 521
Physical and Life Sciences	9 855	10 188	10 518	10 446	10 677	10 611	11 190	11 394	11 661	12 174	13 041	14 250	15 027
Mathematics and Computer	3 618	3 648	3 609	3 471	3 348	3 378	3 606	3 840	4 104	4 734	5 562	6 180	6 360
Engineering and Architecture	9 594	10 098	9 618	9 156	8 958	8 733	8 622	9 237	9 456	10 701	12 858	14 616	15 255
Natural Resources	2 469	2 643	2 397	2 343	2 511	2 619	2 682	2 844	2 856	2 916	3 018	3 267	3 492
Health and Fitness	11 622	11 997	12 927	13 527	13 458	13 491	14 088	13 458	13 326	13 725	14 925	16 173	17 580
Personal, Protective, Military and Transportation Services	54	57	54	57	57	63	57	63	72	66	87	105	114
Other	288	357	516	588	834	762	801	768	567	489	558	561	567

**Table 4.4.2
Full Time Enrolment at the Graduate Level by Disciplinary Field, 1992-2004 (% of Total)**

	1992	1993	1994	1995	1996	1997	1998	1999	2000	2001	2002	2003	2004
	%	%	%	%	%	%	%	%	%	%	%	%	%
Education	33%	34%	33%	34%	36%	36%	39%	36%	36%	35%	35%	35%	34%
Arts and Communications	74%	73%	73%	75%	76%	78%	76%	82%	81%	80%	79%	84%	81%
Humanities	67%	68%	70%	70%	71%	72%	76%	74%	74%	74%	74%	77%	79%
Social Sciences	73%	74%	73%	73%	72%	73%	78%	77%	78%	78%	77%	81%	79%
Business, Management and Public Administration	46%	47%	47%	47%	47%	48%	50%	50%	50%	48%	49%	51%	50%
Physical and Life Sciences	85%	84%	85%	85%	87%	87%	91%	92%	92%	92%	92%	95%	95%
Mathematics and Computer	78%	77%	75%	75%	74%	74%	77%	77%	78%	78%	78%	81%	80%
Engineering and Architecture	80%	80%	77%	75%	76%	75%	74%	75%	76%	77%	78%	80%	81%
Natural Resources	80%	79%	82%	82%	78%	79%	78%	81%	80%	80%	81%	86%	86%
Health and Fitness	84%	84%	85%	86%	85%	83%	86%	84%	82%	81%	81%	82%	83%
Personal, Protective, Military and Transportation Services	67%	51%	46%	40%	40%	21%	19%	21%	24%	22%	27%	30%	32%
Other	41%	45%	42%	46%	56%	57%	62%	63%	64%	71%	76%	79%	72%

Degrees Awarded

**Table 5
Master's and Doctorate Degrees Awarded, 1992-2004**

Year	Master's			Doctorate			Other Graduate			Total		
	n	Δ	Δ (%)	n	Δ	Δ (%)	n	Δ	Δ (%)	n	Δ	Δ (%)
1992	19 434			3 135			2 238			24 807		
1993	20 820	1 386	7,1%	3 357	222	7,1%	2 430	192	8,6%	26 607	1 800	7,3%
1994	21 291	471	2,3%	3 552	195	5,8%	2 349	-81	-3,3%	27 192	585	2,2%
1995	21 357	66	0,3%	3 717	165	4,6%	2 190	-159	-6,8%	27 264	72	0,3%
1996	21 558	201	0,9%	3 927	210	5,6%	2 346	156	7,1%	27 831	567	2,1%
1997	21 318	-240	-1,1%	3 966	39	1,0%	2 355	9	0,4%	27 639	-192	-0,7%
1998	22 026	708	3,3%	3 978	12	0,3%	2 391	36	1,5%	28 395	756	2,7%
1999	23 271	1 245	5,7%	3 966	-12	-0,3%	2 250	-141	-5,9%	29 487	1 092	3,8%
2000	24 228	957	4,1%	3 861	-105	-2,6%	2 655	405	18,0%	30 744	1 257	4,3%
2001	24 906	678	2,8%	3 708	-153	-4,0%	2 433	-222	-8,4%	31 047	303	1,0%
2002	26 325	1 419	5,7%	3 729	21	0,6%	3 069	636	26,1%	33 123	2 076	6,7%
2003	28 980	2 655	10,1%	3 861	132	3,5%	3 825	756	24,6%	36 666	3 543	10,7%
2004	31 554	2 574	8,9%	4 164	303	7,8%	3 768	-57	-1,5%	39 486	2 820	7,7%

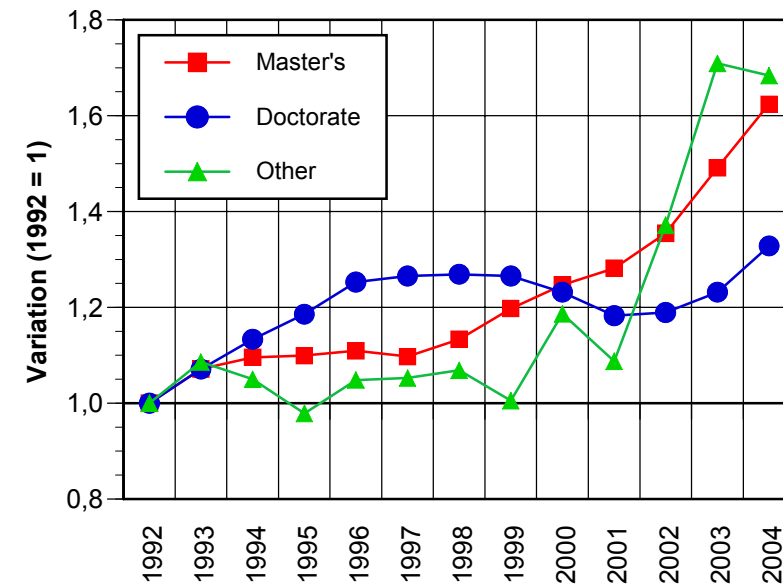
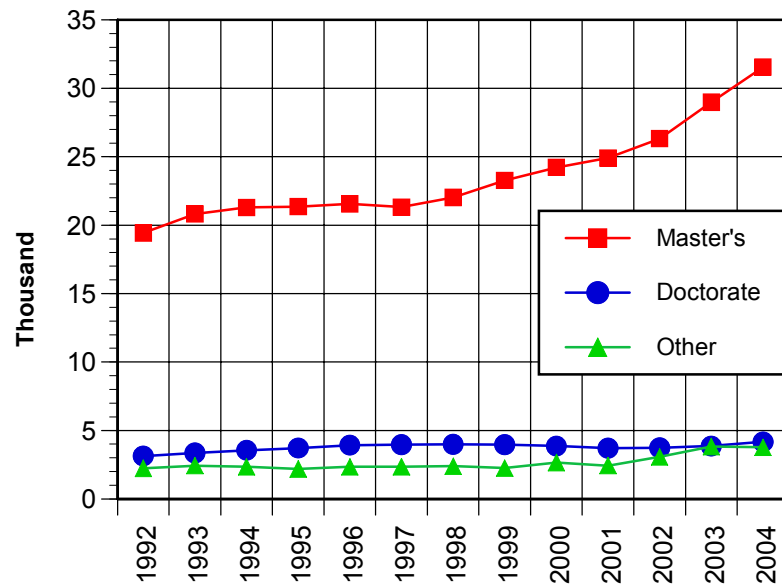

Table 5.1
Master's Degrees Awarded by University, 1992-2004

	1992	1993	1994	1995	1996	1997	1998	1999	2000	2001	2002	2003	2004	Δ	Δ (%)
	n	n	n	n	n	n	n	n	n	n	n	n	n		
Memorial University of Newfoundland	207	261	219	249	243	270	288	354	393	327	360	372	483	111	29,8%
University of Prince Edward Island	9	15	9	3	9	6	3	9	9	12	27	18	30	12	66,7%
Acadia University	81	78	90	87	87	69	69	84	87	51	66	78	117	39	50,0%
Atlantic School of Theology	3	3	12		9	3	3	3	3	3		3	3	0	0,0%
Dalhousie University	417	465	495	438	483	453	453	507	501	612	696	789	879	90	11,4%
Mount St. Vincent University	93	78	93	90	102	153	117	198	228	315	291	309	399	90	29,1%
Nova Scotia Agricultural College					3	3	9	12	6	6	18	9	33	24	266,7%
Nova Scotia College of Art & Design	12	6	9	9	3	12	9	9	9	9	3	12	15	3	25,0%
Saint Mary's University	291	267	267	300	162	153	108	144	165	111	90	132	192	60	45,5%
St. Francis Xavier University	48	39	39	60	63	60	57	54	48	57	57	81	120	39	48,1%
Technical University of Nova Scotia	96	81	51	66	69	87	63	162							
Université Ste-Anne															
Cape Breton University									9	3	6	3	6	3	100,0%
Mount Allison University		3	3		3			3	3	3	3				
Université de Moncton	96	96	111	90	138	108	96	126	135	126	153	129	156	27	20,9%
University of New Brunswick	267	288	246	309	276	300	267	234	279	273	267	300	360	60	20,0%
Atlantic / Maritimes	1 620	1 680	1 644	1 701	1 650	1 677	1 542	1 899	1 875	1 908	2 037	2 235	2 793	558	25,0%
Bishop's University	6	6	3	3	6	3	6	9	9	6	3	6		-6	-
Collège Militaire Royal de St-Jean	3	3													
Concordia University	441	513	498	486	492	492	543	558	618	597	675	870	993	123	14,1%
McGill University	1 173	1 152	1 176	1 176	1 152	1 362	1 257	1 185	1 326	1 230	1 323	1 299	1 443	144	11,1%
Université de Montréal	1 548	1 689	1 833	1 830	1 731	1 623	1 500	1 572	1 758	1 866	1 920	2 073	2 271	198	9,6%
Université de Sherbrooke	480	510	525	531	630	627	675	675	831	720	699	729	786	57	7,8%
Université du Québec	1 077	1 056	1 206	1 227	1 416	1 341	1 626	1 686	1 701	2 010	2 022	2 667	2 595	-72	-2,7%
UQAM	600	573	651	642	723	726	801	906	1 014	1 221	1 206	1 677	1 452	-225	-13,4%
UQTR	144	138	171	168	156	150	204	210	189	168	201	219	231	12	5,5%
UQAC	78	78	75	63	63	60	72	69	96	105	144	144	264	120	83,3%
UQAR	81	63	75	84	66	81	63	87	69	84	81	96	81	-15	-15,6%
UQO	24	24	36	51	39	39	78	75	57	66	78	117	120	3	2,6%
UQAT	3	6	9	6	15	12	12	33	15	3	6	12	9	-3	-25,0%
INRS	36	30	27	33	42	33	45	51	54	96	66	87	69	-18	-20,7%
IAF	6	9	18	12	21	27	21	12							
ENAP	105	135	135	153	279	195	294	204	180	210	183	225	285	60	26,7%
ETS			9	15	12	18	36	39	27	57	54	84	81	-3	-3,6%
TELUQ											3	6	3	-3	-50,0%
Université Laval	1 059	1 152	1 239	1 173	1 236	1 125	1 158	1 128	1 227	1 251	1 302	1 359	1 431	72	5,3%
Québec	5 787	6 081	6 480	6 426	6 663	6 573	6 765	6 813	7 470	7 680	7 944	9 003	9 519	516	5,7%

Table 5.1
Master's Degrees Awarded by University, 1992-2004

	1992	1993	1994	1995	1996	1997	1998	1999	2000	2001	2002	2003	2004	Δ	Δ (%)
	n	n	n	n	n	n	n	n	n	n	n	n	n		
Brock University	228	240	192	174	159	153	120	135	132	165	189	189	180	-9	-4,8%
Carleton University	525	588	570	576	591	567	609	588	567	600	672	678	795	117	17,3%
Collège dominicain de philosophie et de théologie	6		3				3		6		9	6	9	3	50,0%
Lakehead University	66	87	84	96	93	99	63	78	93	99	78	78	123	45	57,7%
Laurentian University - Université Laurentienne	36	42	51	57	75	87	66	81	90	78	57	102	111	9	8,8%
McMaster University	519	483	492	501	561	462	462	438	513	597	687	645	714	69	10,7%
Nippissing University					3	6	6	27	27	36	39	48	48	0	0,0%
Queen's University at Kingston	600	708	693	669	762	699	690	738	771	792	813	873	855	-18	-2,1%
Royal Military College of Canada	27	24	39	39	39	51	60	90	57	57	57	57	57	0	0,0%
Ryerson University									9	39	117	180	180	63	53,8%
The University of Western Ontario	885	966	969	900	867	864	927	1 068	1 005	1 146	1 164	1 209	1 332	123	10,2%
Tyndale College	33	30	24	36	39	21	27	36	45	42	39	45	36	-9	-20,0%
Trent University	27	27	27	30	27	30	36	30	33	30	60	51	33	-18	-35,3%
University of Guelph	348	399	402	450	423	387	372	417	426	480	465	465	534	69	14,8%
University of Ottawa - Université d'Ottawa	738	873	909	831	993	951	927	954	1 068	834	954	1 044	1 185	141	13,5%
University of Toronto	2 223	2 292	2 235	2 241	2 184	2 145	2 316	2 259	2 358	2 424	2 583	2 862	2 991	129	4,5%
University of Waterloo	492	504	528	519	570	486	471	513	525	561	621	681	819	138	20,3%
University of Windsor	279	258	264	222	231	252	261	234	288	306	255	342	399	57	16,7%
Wilfrid Laurier University	240	276	279	297	303	333	330	387	363	399	348	411	420	9	2,2%
York University	912	894	945	918	879	864	1 095	1 191	1 158	1 140	1 242	1 485	1 410	-75	-5,1%
Ontario	8 184	8 691	8 706	8 556	8 799	8 457	8 841	9 264	9 525	9 795	10 371	11 388	12 231	843	7,4%
Brandon University	6	6	18	18	18	18	15	3	9	6	12	12	12	0	0,0%
The University of Manitoba	534	546	504	564	546	540	513	507	447	468	600	456	522	66	14,5%
The University of Winnipeg															
Canadian Theological College	15	24	21	24	15	24	18	15	15	15	15	15		-15	-
The University of Regina	96	90	99	126	126	111	144	114	129	162	165	159	183	24	15,1%
University of Saskatchewan	342	294	297	363	336	339	345	360	378	405	387	438	438	0	0,0%
Athabasca University							108	171	210	270	309	327	693	366	111,9%
Newman Theological College	3	9	9	9	3	6	6	9	9	9	9	9	9	0	0,0%
The University of Calgary	549	606	579	600	597	663	666	729	732	810	861	885	1 041	156	17,6%
University of Alberta	720	816	897	864	705	768	738	831	807	945	882	987	1 032	45	4,6%
University of Lethbridge	12	24	27	27	36	72	60	63	57	69	81	117	117	0	0,0%
Northwest Baptist Theological College	6	9	9	12		21	24	18	18						
Royal Roads Military College	3	3	3	6											
Royal Roads University															
Simon Fraser University	288	345	432	420	417	441	531	531	531	489	555	651	633	-18	-2,8%
The University of British Columbia	957	1 167	1 206	1 215	1 209	1 170	1 215	1 287	1 389	1 341	1 533	1 665	1 698	33	2,0%
Trinity Western University	15	15	27	9	9	18	15	81	75	75	75	75	75	0	0,0%
University of Northern British Columbia					6	39	42	72	81	69	72	57	57	0	0,0%
University of Victoria	312	417	345	414	417	387	417	492	474	402	414	513	513	0	0,0%
Western / Ouest	3 858	4 371	4 473	4 671	4 440	4 617	4 857	5 283	5 361	5 535	5 970	6 366	7 023	657	10,3%
Canada	19 434	20 820	21 291	21 357	21 558	21 318	22 026	23 271	24 228	24 906	26 325	28 980	31 554	2 574	8,9%

Table 5.1.1
Canadian Universities Ranking based on the Total Number of Master's Degrees Awarded in 2004

Position	Institution	n	Position	Institution	n
1	University of Toronto	2 991	32	UQTR	231
	Université du Québec	2 595	33	Saint Mary's University	192
2	Université de Montréal	2 271	34	The University of Regina	183
3	The University of British Columbia	1 698	35	Brock University	180
4	UQAM	1 452	36	Ryerson University	180
5	McGill University	1 443	37	Université de Moncton	156
6	Université Laval	1 431	38	Lakehead University	123
7	York University	1 410	39	St. Francis Xavier University	120
8	The University of Western Ontario	1 332	40	UQO	120
9	University of Ottawa - Université d'Ottawa	1 185	41	Acadia University	117
10	The University of Calgary	1 041	42	University of Lethbridge	117
11	University of Alberta	1 032	43	Laurentian University - Université Laurentienne	111
12	Concordia University	993	44	UQAR	81
13	Dalhousie University	879	45	ETS	81
14	Queen's University at Kingston	855	46	Trinity Western University	75
15	University of Waterloo	819	47	INRS	69
16	Carleton University	795	48	Royal Military College of Canada	57
17	Université de Sherbrooke	786	49	University of Northern British Columbia	57
18	McMaster University	714	50	Nippissing University	48
19	Athabasca University	693	51	Tyndale College	36
20	Simon Fraser University	633	52	Nova Scotia Agricultural College	33
21	University of Guelph	534	53	Trent University	33
22	The University of Manitoba	522	54	University of Prince Edward Island	30
23	University of Victoria	513	55	Nova Scotia College of Art & Design	15
24	Memorial University of Newfoundland	483	56	Brandon University	12
25	University of Saskatchewan	438	57	UQAT	9
26	Wilfrid Laurier University	420	58	Collège dominicain de philosophie et de théologie	9
27	Mount St. Vincent University	399	59	Newman Theological College	9
28	University of Windsor	399	60	Cape Breton University	6
29	University of New Brunswick	360	61	Atlantic School of Theology	3
30	ENAP	285	62	TELUQ	3
31	UQAC	264			

**Table 5.1.2
Master's Degrees Awarded by Disciplinary Field, 1992-2004**

	1992	1993	1994	1995	1996	1997	1998	1999	2000	2001	2002	2003	2004
	n	n	n	n	n	n	n	n	n	n	n	n	n
Education	3 162	3 384	3 183	3 441	3 174	3 084	3 042	3 267	3 378	3 042	3 165	3 297	3 702
Arts and Communications	462	468	528	486	510	513	489	507	531	537	567	645	645
Humanities	1 965	2 151	2 229	2 139	2 199	2 079	2 100	2 163	2 160	1 968	2 040	2 103	2 226
Social Sciences	2 607	2 877	2 847	2 961	3 102	3 015	3 177	3 036	3 123	3 354	3 525	3 915	4 011
Business, Management and Public Administration	4 671	4 893	5 136	4 917	5 205	5 307	5 757	6 360	7 107	7 638	7 713	8 598	9 231
Physical and Life Sciences	1 566	1 653	1 527	1 644	1 689	1 743	1 758	1 752	1 797	1 875	1 935	2 103	2 184
Mathematics and Computer	1 050	1 101	1 107	1 095	1 164	1 059	1 092	1 221	1 149	1 257	1 422	1 599	1 950
Engineering and Architecture	2 163	2 253	2 457	2 403	2 358	2 304	2 322	2 346	2 415	2 592	3 048	3 645	4 281
Natural Resources	543	576	636	624	588	558	549	693	768	801	813	858	810
Health and Fitness	1 206	1 425	1 596	1 584	1 524	1 584	1 647	1 812	1 698	1 749	1 998	2 145	2 442
Personal, Protective, Military and Transportation Services	12	15	21	27	27	39	51	45	36	42	39	42	45
Other	27	24	27	33	21	27	36	72	69	51	60	27	24

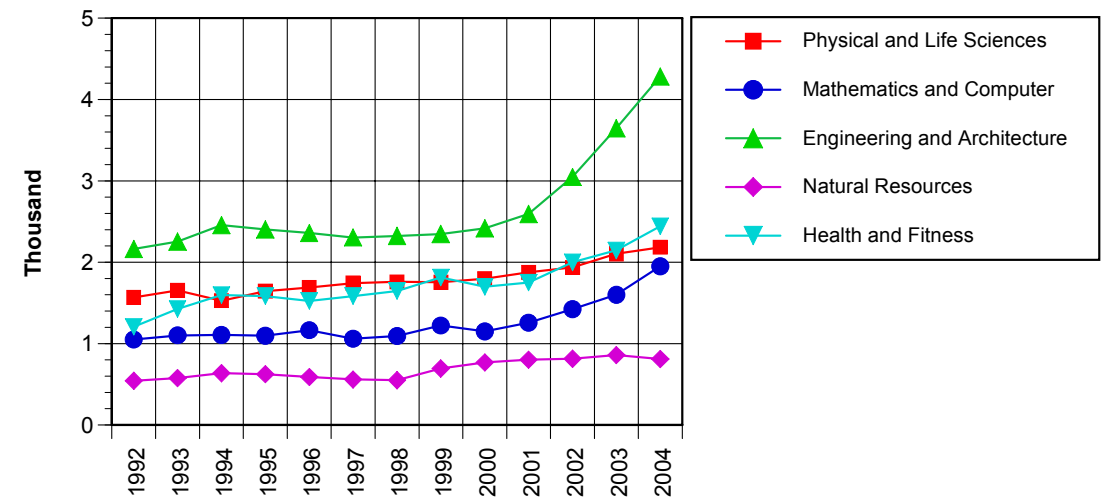
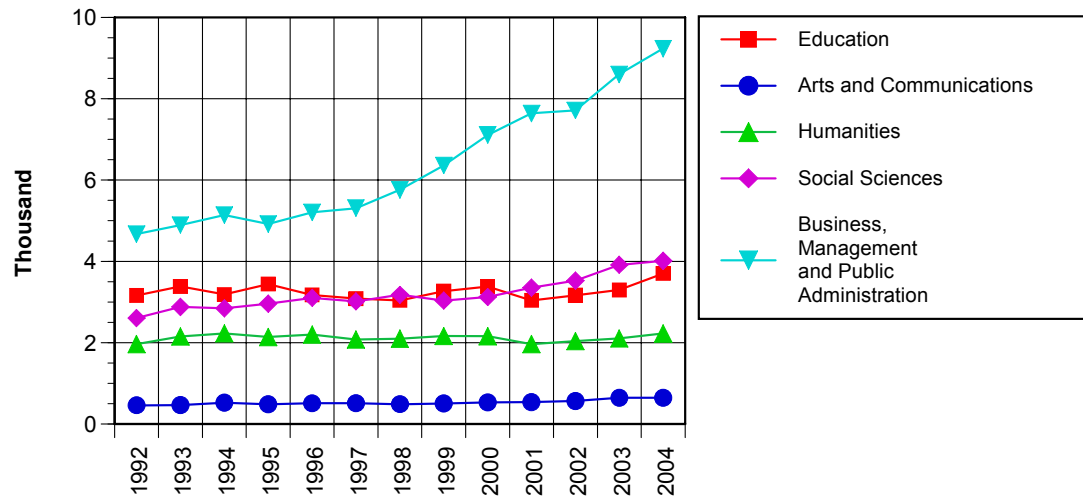

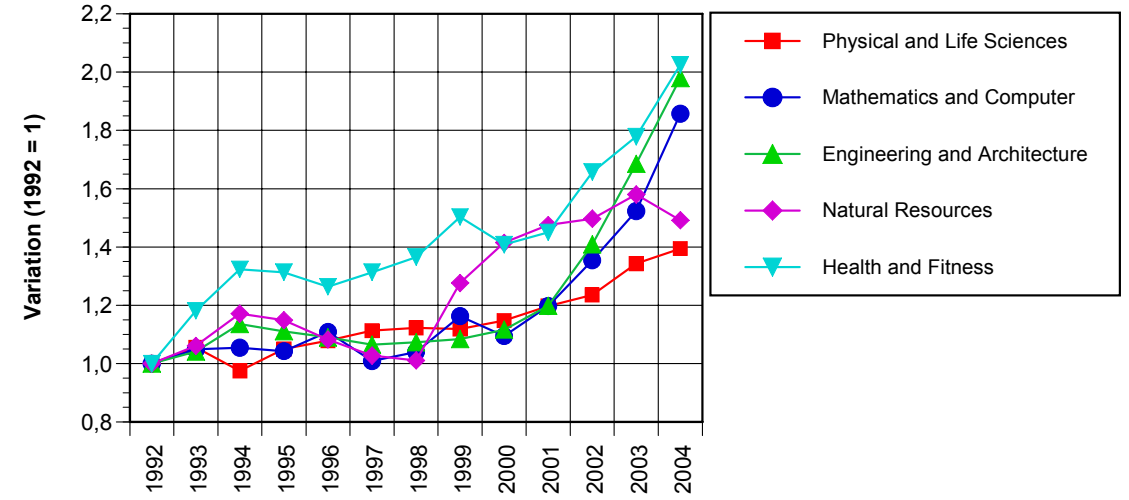
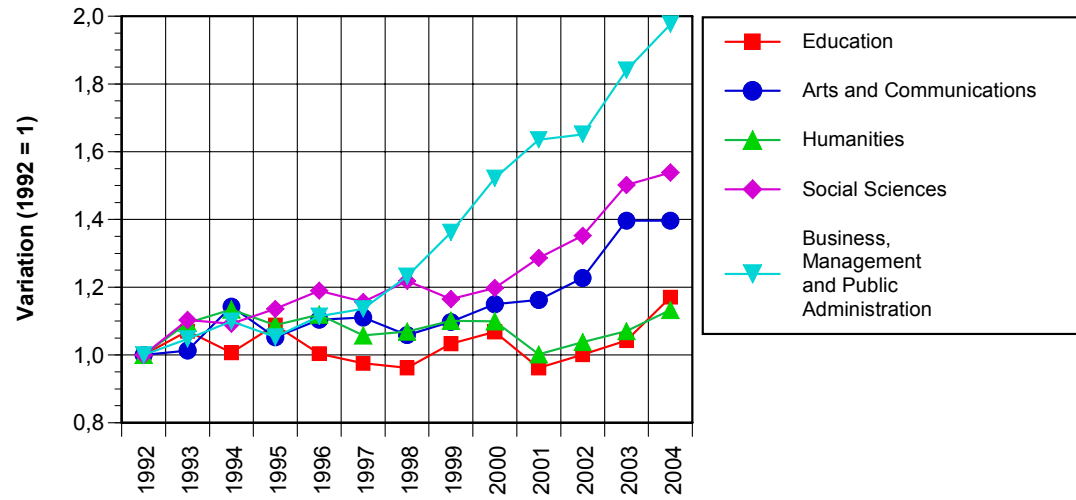

Table 5.2
Doctorate Degrees Awarded by University, 1992-2004

	1992	1993	1994	1995	1996	1997	1998	1999	2000	2001	2002	2003	2004	Δ	Δ (%)
	n	n	n	n	n	n	n	n	n	n	n	n	n		
Memorial University of Newfoundland	24	30	30	27	30	30	30	48	33	30	45	33	36	3	9,1%
University of Prince Edward Island									3			6	3	-3	-50,0%
Acadia University			3	6		3	3		3	3					
Atlantic School of Theology															
Dalhousie University	54	63	69	69	66	57	63	69	51	66	66	66	81	15	22,7%
Mount St. Vincent University															
Nova Scotia Agricultural College															
Nova Scotia College of Art & Design															
Saint Mary's University															
St. Francis Xavier University															
Technical University of Nova Scotia	15	15	6	12	15	18	18	3							
Université Ste-Anne															
Cape Breton University															
Mount Allison University											3	3	3	0	0,0%
Université de Moncton						3									
University of New Brunswick	30	33	36	39	48	36	27	30	36	39	21	33	39	6	18,2%
Atlantic / Maritimes	123	141	144	153	159	147	141	150	126	138	135	141	162	21	14,9%
Bishop's University															
Collège Militaire Royal de St-Jean															
Concordia University	48	51	45	66	57	75	54	60	60	54	63	60	75	15	25,0%
McGill University	258	267	258	297	330	336	339	330	351	327	270	315	318	3	1,0%
Université de Montréal	270	252	297	309	318	336	348	333	330	282	273	273	333	60	22,0%
Université de Sherbrooke	51	36	45	48	54	69	69	63	54	57	75	69	66	-3	-4,3%
Université du Québec	78	63	84	75	105	120	138	132	138	150	132	177	186	9	5,1%
UQAM	54	42	54	54	69	84	93	96	99	108	87	108	114	6	5,6%
UQTR	6		9	3	15	9	12	6	12	3	9	3	12	9	300,0%
UQAC	3	6	6	3	3	3	3	3	3	9	9	15	12	-3	-20,0%
UQAR	3	3	3	6			6	6	6	3	3	12	9	-3	-25,0%
UQO															
UQAT															
INRS	12	12	9	9	18	18	21	18	15	24	18	33	24	-9	-27,3%
IAF			3			6	3	3							
ENAP													3	3	-
ETS									3	3	6	6	12	6	100,0%
TELUQ															
Université Laval	189	210	237	216	231	207	231	249	231	216	225	243	246	3	1,2%
Québec	894	879	966	1 011	1 095	1 143	1 179	1 167	1 164	1 086	1 038	1 137	1 224	87	7,7%

Table 5.2
Doctorate Degrees Awarded by University, 1992-2004

	1992	1993	1994	1995	1996	1997	1998	1999	2000	2001	2002	2003	2004	Δ	Δ (%)
	n	n	n	n	n	n	n	n	n	n	n	n	n		
Brock University													3	3	-
Carleton University	69	45	75	72	84	69	60	81	81	78	78	75	102	27	36,0%
Collège dominicain de philosophie et de théologie					3				3	3			3	3	-
Lakehead University											3	3	3	0	0,0%
Laurentian University - Université Laurentienne															
McMaster University	99	117	126	129	126	123	120	111	120	93	99	117	114	-3	-2,6%
Nipissing University	93	75	90	117	114	126	102	102	90	72	72	81	105		
Queen's University at Kingston	141	129	147	141	132	147	144	126	117	132	129	120	138	18	15,0%
Royal Military College of Canada									3	3	3	3	3	0	0,0%
Ryerson University															
The University of Western Ontario	114	147	150	117	120	114	123	135	93	123	147	135	156	21	15,6%
Tyndale College															
Trent University						3	3	3		3	3	3		-3	-
University of Guelph															
University of Ottawa - Université d'Ottawa	99	111	105	99	126	126	123	132	120	144	129	129	120	-9	-7,0%
University of Toronto	477	522	489	540	591	582	606	615	549	543	570	579	642	63	10,9%
University of Waterloo	129	138	159	162	168	153	135	117	138	117	111	135	135	0	0,0%
University of Windsor	30	24	33	36	30	27	18	24	30	24	15	24	42	18	75,0%
Wilfrid Laurier University		3	3	9	3	9	9	6	9	6	6	3	3	0	0,0%
York University	96	96	84	93	108	99	102	114	108	93	117	120	111	-9	-7,5%
Ontario	1 347	1 407	1 461	1 515	1 605	1 578	1 545	1 566	1 461	1 434	1 482	1 527	1 680	153	10,0%
Brandon University															
The University of Manitoba	87	105	120	99	102	114	108	90	90	87	114	72	87	15	20,8%
The University of Winnipeg															
Canadian Theological College			3	3	9	3									
The University of Regina	12	6	12	6	3		12	9	15	9	15	15	15	0	0,0%
University of Saskatchewan	57	78	60	87	90	96	75	81	75	63	66	63	63	0	0,0%
Athabasca University															
Newman Theological College															
The University of Calgary	84	102	114	96	138	108	144	117	141	120	126	147	165	18	12,2%
University of Alberta	228	264	282	279	252	291	273	285	258	270	270	279	273	-6	-2,2%
University of Lethbridge													3	3	-
Northwest Baptist Theological College								12	12						
Royal Roads Military College															
Royal Roads University															
Simon Fraser University	63	60	75	75	81	72	102	75	108	99	111	81	87	6	7,4%
The University of British Columbia	192	261	273	336	309	330	327	336	342	330	312	330	336	6	1,8%
Trinity Western University															
University of Northern British Columbia															
University of Victoria	45	51	39	63	84	75	72	75	60	66	57	72	72	0	0,0%
Western / Ouest	768	927	978	1 044	1 068	1 089	1 113	1 080	1 101	1 044	1 071	1 059	1 101	42	4,0%
Canada	3 135	3 357	3 552	3 717	3 927	3 966	3 978	3 966	3 861	3 708	3 729	3 861	4 164	303	7,8%

Table 5.2.1
Canadian Universities Ranking based on the Total Number of Doctorate Degrees Awarded in 2004

Position	Institution	n	Position	Institution	n
1	University of Toronto	642	21	University of Victoria	72
2	The University of British Columbia	336	22	Université de Sherbrooke	66
3	Université de Montréal	333	23	University of Saskatchewan	63
4	McGill University	318	24	University of Windsor	42
5	University of Alberta	273	25	University of New Brunswick	39
6	Université Laval	246	26	Memorial University of Newfoundland	36
	Université du Québec	186	27	INRS	24
7	The University of Calgary	165	28	The University of Regina	15
8	The University of Western Ontario	156	29	UQTR	12
9	Queen's University at Kingston	138	30	UQAC	12
10	University of Waterloo	135	31	ETS	12
11	University of Ottawa - Université d'Ottawa	120	32	UQAR	9
12	UQAM	114	33	University of Prince Edward Island	3
13	McMaster University	114	34	Université de Moncton	3
14	York University	111	35	ENAP	3
15	Nippissing University	105	36	Brock University	3
16	Carleton University	102	37	Collège dominicain de philosophie et de théologie	3
17	The University of Manitoba	87	38	Lakehead University	3
18	Simon Fraser University	87	39	Royal Military College of Canada	3
19	Dalhousie University	81	40	Wilfrid Laurier University	3
20	Concordia University	75	41	University of Lethbridge	3

**Table 5.2
Doctorate Degrees Awarded by Disciplinary Field, 1992-2004**

	1992	1993	1994	1995	1996	1997	1998	1999	2000	2001	2002	2003	2004
	n	n	n	n	n	n	n	n	n	n	n	n	n
Education	291	330	342	315	333	345	333	366	360	324	351	348	351
Arts and Communications	27	21	30	39	33	51	36	48	39	33	51	54	54
Humanities	369	384	378	405	498	465	462	522	441	438	390	474	387
Social Sciences	531	543	558	609	609	624	663	726	699	750	708	669	738
Business, Management and Public Administration	84	69	63	93	87	84	87	90	108	108	99	105	147
Physical and Life Sciences	858	936	1 023	981	1 092	1 068	1 092	1 011	993	999	1 026	1 032	1 137
Mathematics and Computer	165	186	207	216	210	207	198	186	192	153	201	210	225
Engineering and Architecture	483	528	582	657	627	669	657	555	564	477	522	522	630
Natural Resources	132	132	147	144	159	180	141	138	168	150	132	144	156
Health and Fitness	177	201	201	225	264	255	279	288	255	252	231	273	303
Personal, Protective, Military and Transportation Services	3	3	3	6	3	3		3	3	6	6	6	
Other	12	15	18	24	18	15	24	36	42	24	21	27	33

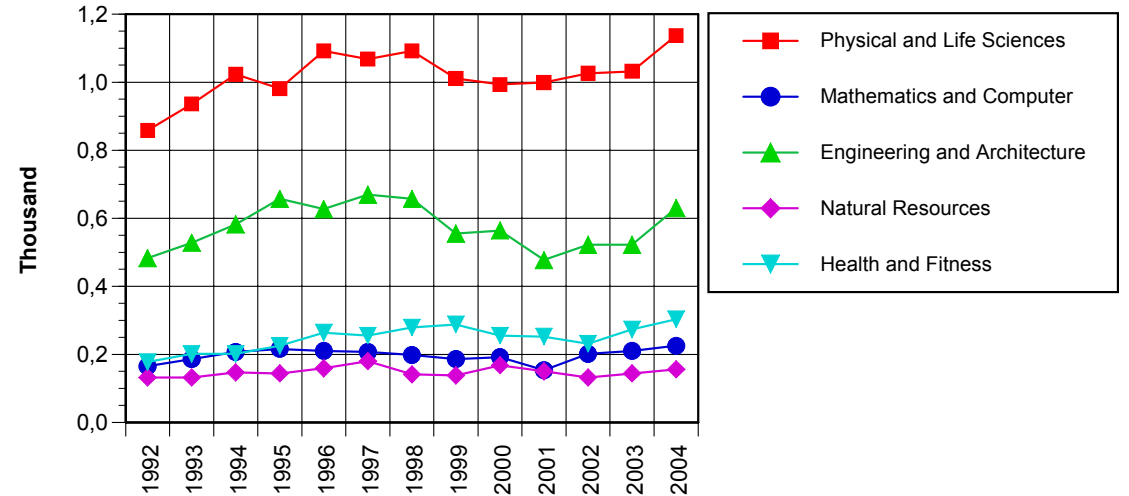
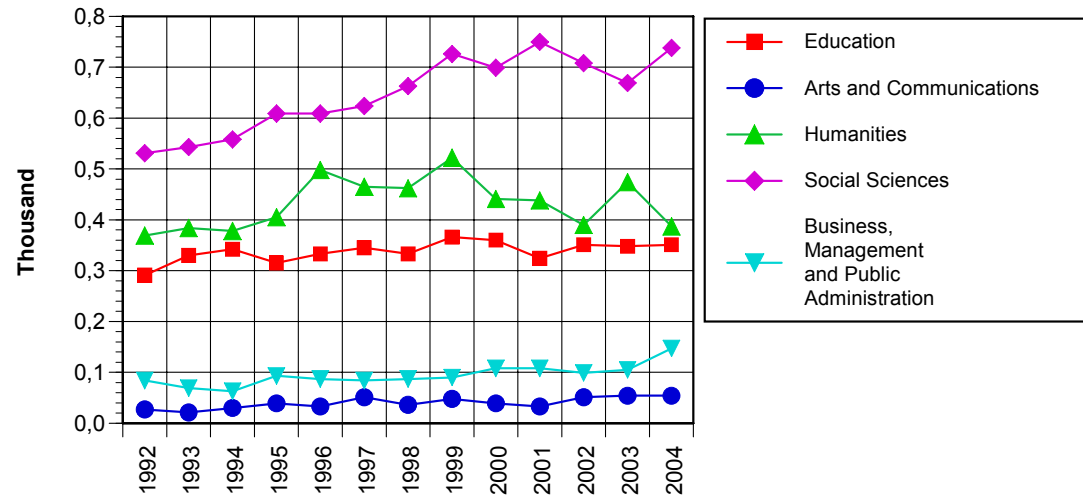

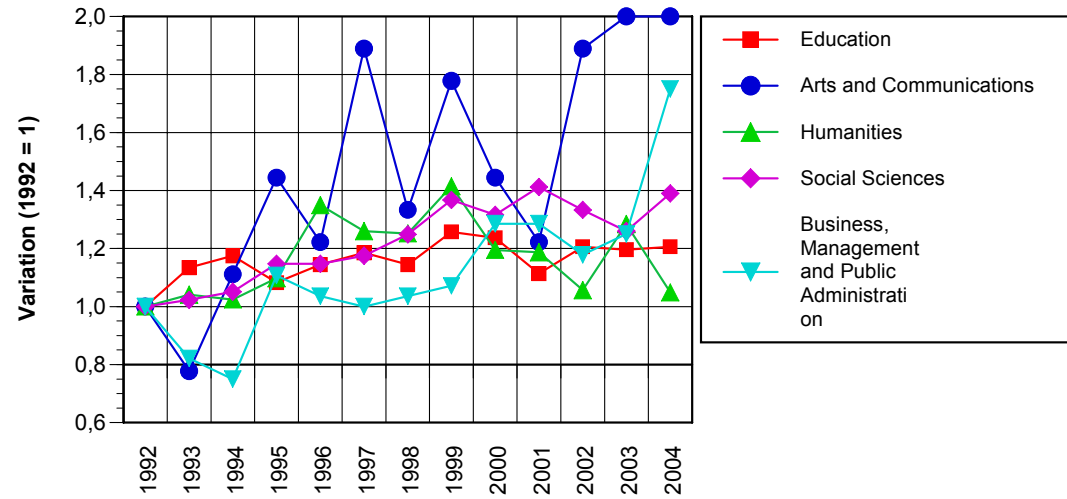

Table 5.3
Master's and Doctorate Degrees Awarded by University, 1992-2004

	1992	1993	1994	1995	1996	1997	1998	1999	2000	2001	2002	2003	2004	Δ	Δ (%)
	n	n	n	n	n	n	n	n	n	n	n	n	n		
Memorial University of Newfoundland	231	291	252	276	273	303	318	399	426	360	405	405	519	114	28,1%
University of Prince Edward Island	9	15	9	3	9	6	3	12	15	15	27	24	33	9	37,5%
Acadia University	81	78	90	90	87	72	69	84	93	51	66	78	120	42	53,8%
Atlantic School of Theology	3	3	12		9	3	3	3	3	3		3	3	0	0,0%
Dalhousie University	471	525	564	507	546	513	519	576	552	675	762	858	963	105	12,2%
Mount St. Vincent University	93	78	93	90	102	153	117	198	228	315	291	309	399	90	29,1%
Nova Scotia Agricultural College					3	3	9	12	6	6	18	9	33	24	266,7%
Nova Scotia College of Art & Design	12	6	9	9	3	12	9	9	9	9	3	12	15	3	25,0%
Saint Mary's University	291	267	267	300	162	153	108	144	165	111	90	132	192	60	45,5%
St. Francis Xavier University	48	39	39	60	63	60	57	54	48	57	57	81	120	39	48,1%
Technical University of Nova Scotia	108	96	57	81	84	102	81	168							
Université Ste-Anne															
Cape Breton University									9	3	6	3	6	3	100,0%
Mount Allison University		3	3		3			3	3	3	3				
Université de Moncton	96	96	111	93	138	108	96	126	135	129	153	129	156	27	20,9%
University of New Brunswick	294	318	282	348	324	339	294	264	315	312	288	333	399	66	19,8%
Atlantic / Maritimes	1 737	1 815	1 788	1 857	1 806	1 827	1 683	2 052	2 007	2 049	2 169	2 376	2 958	582	24,5%
Bishop's University	6	6	3	3	6	3	6	9	9	6	3	6		-6	-
Collège Militaire Royal de St-Jean	3	3													
Concordia University	492	561	543	552	546	567	600	615	678	651	738	927	1 068	141	15,2%
McGill University	1 431	1 416	1 431	1 473	1 482	1 698	1 596	1 512	1 677	1 557	1 590	1 614	1 761	147	9,1%
Université de Montréal	1 821	1 941	2 127	2 139	2 052	1 959	1 848	1 905	2 085	2 151	2 193	2 349	2 601	252	10,7%
Université de Sherbrooke	531	549	570	576	681	699	744	738	885	780	774	795	852	57	7,2%
Université du Québec	1 155	1 128	1 290	1 311	1 524	1 464	1 758	1 821	1 839	2 166	2 151	2 844	2 769	-75	-2,6%
UQAM	654	615	705	699	792	810	894	1 005	1 113	1 329	1 293	1 782	1 563	-219	-12,3%
UQTR	147	141	180	171	171	162	216	219	204	171	210	222	240	18	8,1%
UQAC	84	84	81	69	63	63	72	69	96	117	153	159	276	117	73,6%
UQAR	84	66	75	90	69	84	69	93	72	87	84	105	87	-18	-17,1%
UQO	24	24	36	51	39	39	78	75	57	66	78	117	120	3	2,6%
UQAT	3	6	9	6	15	12	12	33	15	3	6	12	9	-3	-25,0%
INRS	48	45	39	45	60	48	66	69	69	120	84	123	93	-30	-24,4%
IAF	6	12	21	12	24	33	21	12							
ENAP	105	135	135	153	279	195	294	207	180	213	183	225	285	60	26,7%
ETS			9	15	12	18	36	39	33	60	57	93	93	0	0,0%
TELUQ											3	6	3	-3	-50,0%
Université Laval	1 245	1 362	1 476	1 389	1 467	1 329	1 389	1 380	1 458	1 467	1 530	1 599	1 677	78	4,9%
Québec	6 684	6 966	7 440	7 443	7 758	7 719	7 941	7 980	8 631	8 778	8 979	10 134	10 728	594	5,9%

Table 5.3
Master's and Doctorate Degrees Awarded by University, 1992-2004

	1992	1993	1994	1995	1996	1997	1998	1999	2000	2001	2002	2003	2004	Δ	Δ (%)
	n	n	n	n	n	n	n	n	n	n	n	n	n		
Brock University	228	240	192	174	159	153	120	135	132	165	189	189	180	-9	-4,8%
Carleton University	591	636	645	645	675	636	666	669	645	678	747	750	894	144	19,2%
Collège dominicain de philosophie et de théologie	9	3			3		3		9	3	9	9	9	0	0,0%
Lakehead University	66	87	84	96	93	99	63	78	93	102	84	78	129	51	65,4%
Laurentian University - Université Laurentienne	36	42	51	57	75	87	66	81	90	78	57	102	111	9	8,8%
McMaster University	618	600	618	627	687	582	582	552	630	690	789	762	825	63	8,3%
Nippissing University					3	6	6	27	27	36	39	48	48	0	0,0%
Queen's University at Kingston	738	837	837	813	897	846	834	864	885	921	945	996	990	-6	-0,6%
Royal Military College of Canada	27	24	39	42	39	54	60	90	60	60	60	60	60	0	0,0%
Ryerson University										9	39	117	180	63	53,8%
The University of Western Ontario	999	1 113	1 119	1 017	987	978	1 047	1 203	1 098	1 269	1 311	1 347	1 488	141	10,5%
Tyndale College	33	30	24	36	39	21	27	36	45	42	39	45	36	-9	-20,0%
Trent University	27	27	27	30	27	36	39	33	33	33	63	54	36	-18	-33,3%
University of Guelph	441	474	492	567	540	510	474	516	516	552	540	549	639	90	16,4%
University of Ottawa - Université d'Ottawa	834	987	1 011	927	1 122	1 077	1 050	1 089	1 188	978	1 083	1 170	1 308	138	11,8%
University of Toronto	2 700	2 811	2 724	2 781	2 778	2 727	2 922	2 874	2 907	2 970	3 153	3 438	3 630	192	5,6%
University of Waterloo	624	642	687	678	741	639	609	630	666	678	732	816	954	138	16,9%
University of Windsor	309	282	297	258	258	282	282	258	318	333	270	363	438	75	20,7%
Wilfrid Laurier University	240	279	285	306	303	339	339	393	372	402	354	417	423	6	1,4%
York University	1 011	990	1 032	1 008	987	963	1 194	1 305	1 266	1 230	1 359	1 605	1 521	-84	-5,2%
Ontario	9 531	10 104	10 164	10 062	10 413	10 035	10 383	10 833	10 980	11 229	11 862	12 915	13 899	984	7,6%
Brandon University	6	6	18	18	18	18	15	3	9	6	12	12	12	0	0,0%
The University of Manitoba	618	648	627	663	645	654	621	594	534	558	714	528	606	78	14,8%
The University of Winnipeg															
Canadian Theological College	18	24	27	27	24	27	21	15	15	15	15	15		-15	-
The University of Regina	105	96	111	132	132	111	159	123	144	168	180	174	201	27	15,5%
University of Saskatchewan	402	372	354	453	426	438	420	438	456	468	453	501	501	0	0,0%
Athabasca University							108	171	210	270	309	327	693	366	111,9%
Newman Theological College	3	9	9	9	3	6	6	9	9	9	9	9	9	0	0,0%
The University of Calgary	633	711	696	696	735	768	810	846	876	930	984	1 032	1 209	177	17,2%
University of Alberta	951	1 080	1 182	1 140	957	1 062	1 011	1 113	1 065	1 215	1 155	1 266	1 305	39	3,1%
University of Lethbridge	12	24	27	27	36	72	60	63	57	69	81	117	117	0	0,0%
Northwest Baptist Theological College	6	9	9	12		21	24	33	33						
Royal Roads Military College	3	3	3	6											
Royal Roads University															
Simon Fraser University	348	405	504	495	498	510	630	606	636	588	669	729	717	-12	-1,6%
The University of British Columbia	1 149	1 425	1 482	1 551	1 521	1 497	1 539	1 623	1 728	1 668	1 845	1 995	2 034	39	2,0%
Trinity Western University	15	15	27	9	9	18	15	81	75	75	75	75	75	0	0,0%
University of Northern British Columbia					6	39	42	72	81	69	75	57	57	0	0,0%
University of Victoria	357	465	384	477	501	462	492	567	537	471	471	588	588	0	0,0%
Western / Ouest	4 626	5 292	5 460	5 715	5 511	5 703	5 973	6 357	6 465	6 579	7 047	7 425	8 124	699	9,4%
Canada	22 569	24 174	24 843	25 074	25 485	25 287	26 004	27 237	28 089	28 614	30 054	32 838	35 715	2877	8,8%

**Table 5.3.1
Master's and Doctorate Degrees Awarded by Disciplinary Field, 1992-2004**

	1992	1993	1994	1995	1996	1997	1998	1999	2000	2001	2002	2003	2004
	n	n	n	n	n	n	n	n	n	n	n	n	n
Education	3 453	3 714	3 525	3 756	3 504	3 429	3 375	3 633	3 735	3 366	3 516	3 642	4 053
Arts and Communications	489	489	561	525	543	564	525	555	567	570	621	702	699
Humanities	2 337	2 538	2 607	2 541	2 694	2 544	2 562	2 688	2 601	2 409	2 427	2 580	2 613
Social Sciences	3 138	3 423	3 405	3 573	3 711	3 642	3 840	3 762	3 819	4 104	4 233	4 584	4 749
Business, Management and Public Administration	4 758	4 962	5 199	5 010	5 292	5 388	5 847	6 450	7 212	7 746	7 812	8 706	9 381
Physical and Life Sciences	2 427	2 592	2 547	2 628	2 781	2 811	2 850	2 760	2 790	2 874	2 958	3 138	3 321
Mathematics and Computer	1 218	1 290	1 314	1 311	1 371	1 266	1 290	1 404	1 341	1 410	1 620	1 806	2 175
Engineering and Architecture	2 643	2 781	3 039	3 060	2 982	2 973	2 982	2 901	2 982	3 072	3 567	4 167	4 911
Natural Resources	675	705	783	768	747	738	693	831	939	951	945	1 002	966
Health and Fitness	1 386	1 629	1 794	1 809	1 788	1 842	1 929	2 100	1 956	2 001	2 226	2 418	2 745
Personal, Protective, Military and Transportation Services	15	18	24	30	30	42	51	45	36	48	45	45	48
Other	39	36	42	57	36	42	60	111	111	72	78	54	60

Table 6
Graduate Degrees Awarded by Sex, 1992-2004

Year	Master's						Doctorate						Other Graduate						Total					
	Male			Female			Male			Female			Male			Female			Male			Female		
	n	Δ	Δ (%)	n	Δ	Δ (%)	n	Δ	Δ (%)	n	Δ	Δ (%)	n	Δ	Δ (%)	n	Δ	Δ (%)	n	Δ	Δ (%)	n	Δ	Δ (%)
1992	10 140			9 294			2 136			999			1 002			1 236			13 278			11 529		
1993	10 698	558	5,5%	10 119	825	8,9%	2 265	129	6,0%	1 089	90	9,0%	1 029	27	2,7%	1 398	162	13,1%	13 992	714	5,4%	12 606	1 077	9,3%
1994	10 902	204	1,9%	10 392	273	2,7%	2 454	189	8,3%	1 098	9	0,8%	1 032	3	0,3%	1 317	-81	-5,8%	14 388	396	2,8%	12 807	201	1,6%
1995	10 596	-306	-2,8%	10 761	369	3,6%	2 550	96	3,9%	1 164	66	6,0%	939	-93	-9,0%	1 251	-66	-5,0%	14 085	-303	-2,1%	13 176	369	2,9%
1996	10 578	-18	-0,2%	10 980	219	2,0%	2 595	45	1,8%	1 335	171	14,7%	1 032	93	9,9%	1 317	66	5,3%	14 205	120	0,9%	13 632	456	3,5%
1997	10 461	-117	-1,1%	10 857	-123	-1,1%	2 544	-51	-2,0%	1 425	90	6,7%	1 041	9	0,9%	1 314	-3	-0,2%	14 046	-159	-1,1%	13 596	-36	-0,3%
1998	10 512	51	0,5%	11 514	657	6,1%	2 541	-3	-0,1%	1 437	12	0,8%	1 113	72	6,9%	1 278	-36	-2,7%	14 166	120	0,9%	14 229	633	4,7%
1999	11 217	705	6,7%	12 054	540	4,7%	2 409	-132	-5,2%	1 557	120	8,4%	1 008	-105	-9,4%	1 242	-36	-2,8%	14 634	468	3,3%	14 853	624	4,4%
2000	11 391	174	1,6%	12 837	783	6,5%	2 277	-132	-5,5%	1 584	27	1,7%	1 161	153	15,2%	1 491	249	20,0%	14 829	195	1,3%	15 912	1 059	7,1%
2001	11 877	486	4,3%	13 023	186	1,4%	2 124	-153	-6,7%	1 584	0	0,0%	1 098	-63	-5,4%	1 335	-156	-10,5%	15 099	270	1,8%	15 942	30	0,2%
2002	12 489	612	5,2%	13 836	813	6,2%	2 127	3	0,1%	1 605	21	1,3%	1 461	363	33,1%	1 605	270	20,2%	16 077	978	6,5%	17 046	1 104	6,9%
2003	13 875	1 386	11,1%	15 102	1 266	9,2%	2 244	117	5,5%	1 617	12	0,7%	1 659	198	13,6%	2 166	561	35,0%	17 778	1 701	10,6%	18 885	1 839	10,8%
2004	15 216	1 341	9,7%	16 335	1 233	8,2%	2 349	105	4,7%	1 815	198	12,2%	1 545	-114	-6,9%	2 220	54	2,5%	19 110	1 332	7,5%	20 370	1 485	7,9%

Year	Master's		Doctorate		Other Graduate		Total	
	% Male	% Female	% Male	% Female	% Male	% Female	% Male	% Female
1992	52,2%	47,8%	68,1%	31,9%	44,8%	55,2%	53,5%	46,5%
1993	51,4%	48,6%	67,5%	32,5%	42,4%	57,6%	52,6%	47,4%
1994	51,2%	48,8%	69,1%	30,9%	43,9%	56,1%	52,9%	47,1%
1995	49,6%	50,4%	68,7%	31,3%	42,9%	57,1%	51,7%	48,3%
1996	49,1%	50,9%	66,0%	34,0%	43,9%	56,1%	51,0%	49,0%
1997	49,1%	50,9%	64,1%	35,9%	44,2%	55,8%	50,8%	49,2%
1998	47,7%	52,3%	63,9%	36,1%	46,5%	53,5%	49,9%	50,1%
1999	48,2%	51,8%	60,7%	39,3%	44,8%	55,2%	49,6%	50,4%
2000	47,0%	53,0%	59,0%	41,0%	43,8%	56,2%	48,2%	51,8%
2001	47,7%	52,3%	57,3%	42,7%	45,1%	54,9%	48,6%	51,4%
2002	47,4%	52,6%	57,0%	43,0%	47,7%	52,3%	48,5%	51,5%
2003	47,9%	52,1%	58,1%	41,9%	43,4%	56,6%	48,5%	51,5%
2004	48,2%	51,8%	56,4%	43,6%	41,0%	59,0%	48,4%	51,6%

Master's Degrees Awarded

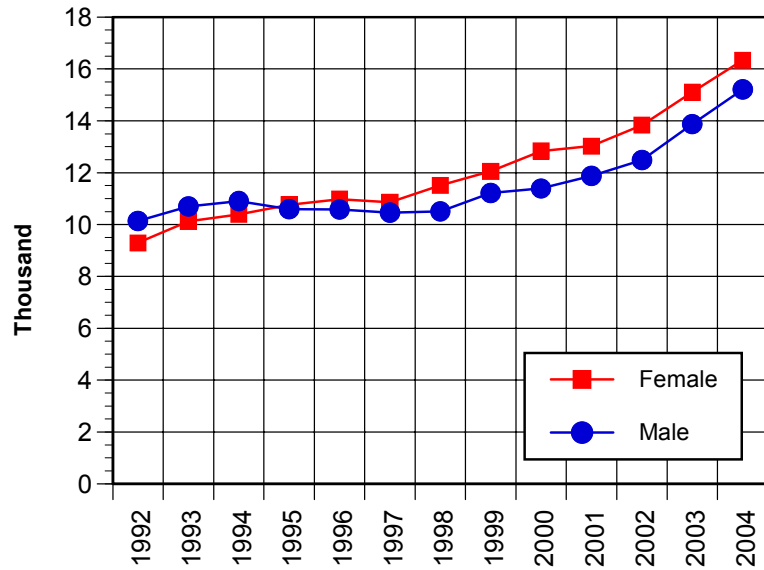

Ph.D. Degrees Awarded

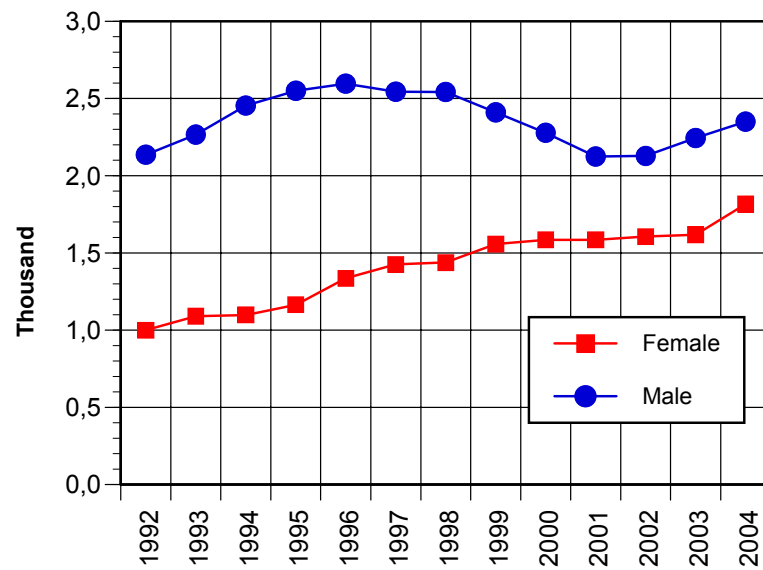

Other Graduate Degrees Awarded

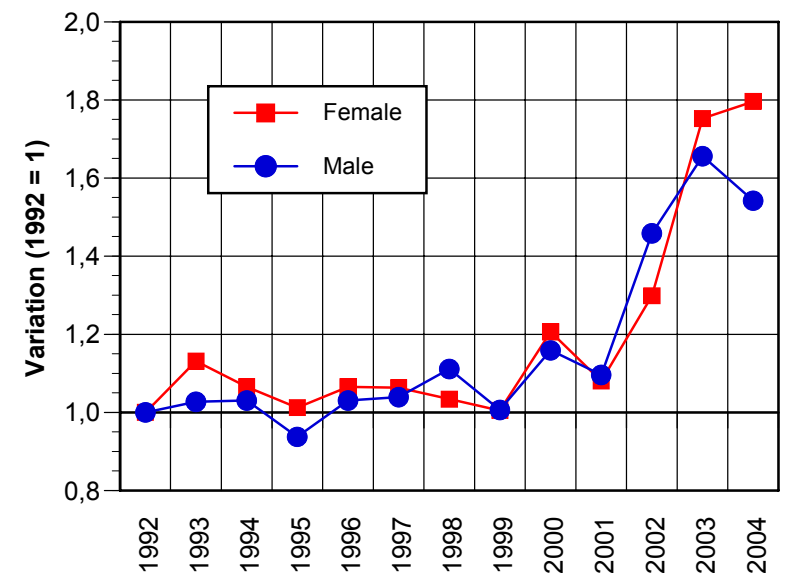
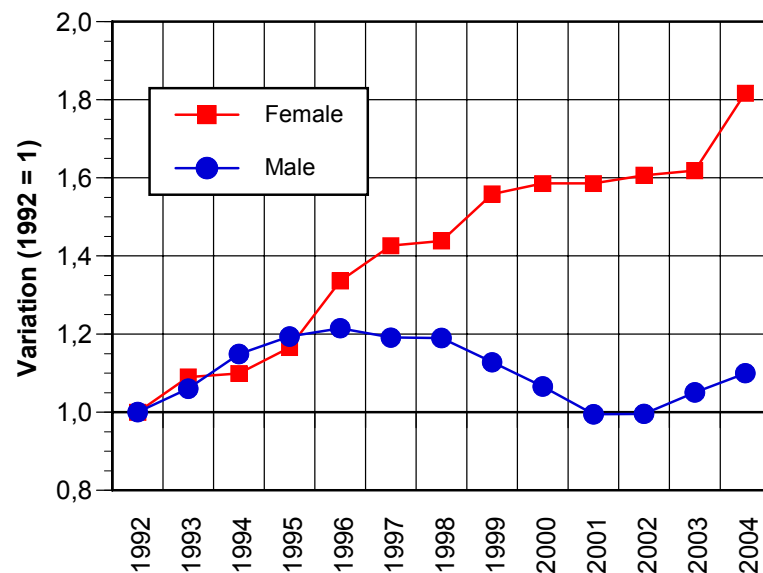
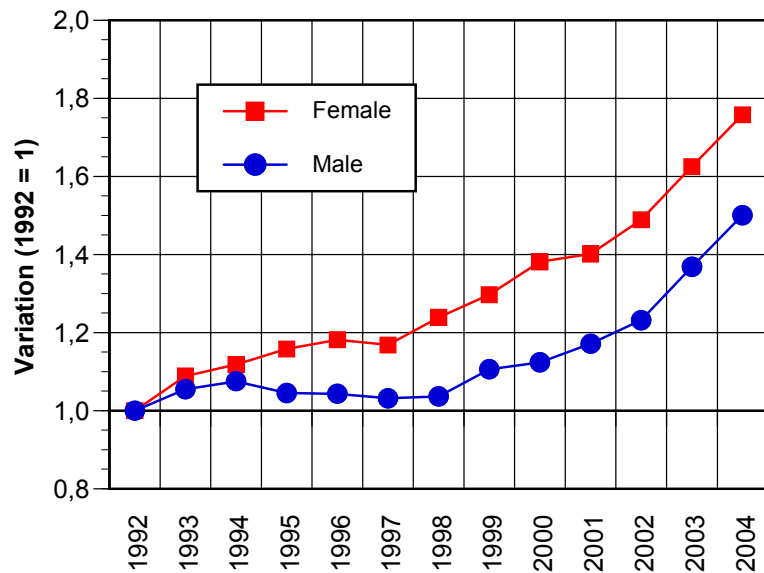
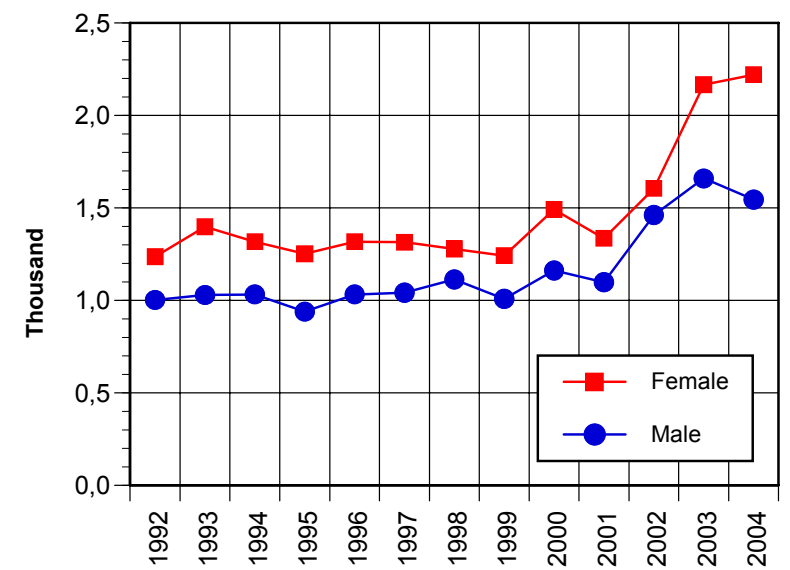

Table 6.1.1
Master's Degrees Awarded to Women by Disciplinary Field, 1992-2004

	1992	1993	1994	1995	1996	1997	1998	1999	2000	2001	2002	2003	2004
	n	n	n	n	n	n	n	n	n	n	n	n	n
Education	2 190	2 373	2 247	2 484	2 343	2 214	2 259	2 367	2 466	2 262	2 355	2 466	2 736
Arts and Communications	273	279	312	306	300	327	294	321	327	357	357	426	366
Humanities	1 020	1 146	1 188	1 149	1 179	1 104	1 173	1 185	1 260	1 137	1 161	1 203	1 284
Social Sciences	1 362	1 503	1 536	1 575	1 722	1 683	1 839	1 788	1 866	2 028	2 142	2 439	2 523
Business, Management and Public Administration	1 875	1 971	2 067	2 082	2 217	2 301	2 511	2 727	3 159	3 264	3 345	3 645	3 906
Physical and Life Sciences	612	666	654	678	765	792	846	828	864	948	1 026	1 080	1 134
Mathematics and Computer	483	522	495	498	543	471	504	495	498	537	609	714	840
Engineering and Architecture	399	414	525	546	564	576	594	612	699	732	828	999	1 170
Natural Resources	228	243	243	279	270	252	291	375	411	408	450	477	474
Health and Fitness	831	990	1 098	1 137	1 074	1 116	1 182	1 311	1 236	1 311	1 515	1 632	1 872
Personal, Protective, Military and Transportation Services	3		3	3		3	3	9	3	9	6	6	6
Other	18	18	21	24	12	15	18	42	42	39	42	18	21

Table 6.1.2
Master's Degrees Awarded to Women by Disciplinary Field, 1992-2004 (% of Total)

	1992	1993	1994	1995	1996	1997	1998	1999	2000	2001	2002	2003	2004
	%	%	%	%	%	%	%	%	%	%	%	%	%
Education	69%	70%	71%	72%	74%	72%	74%	72%	73%	74%	74%	75%	74%
Arts and Communications	59%	60%	59%	63%	59%	64%	60%	63%	62%	66%	63%	66%	57%
Humanities	52%	53%	53%	54%	54%	53%	56%	55%	58%	58%	57%	57%	58%
Social Sciences	52%	52%	54%	53%	56%	56%	58%	59%	60%	60%	61%	62%	63%
Business, Management and Public Administration	40%	40%	40%	42%	43%	43%	44%	43%	44%	43%	43%	42%	42%
Physical and Life Sciences	39%	40%	43%	41%	45%	45%	48%	47%	48%	51%	53%	51%	52%
Mathematics and Computer	46%	47%	45%	45%	47%	44%	46%	41%	43%	43%	43%	45%	43%
Engineering and Architecture	18%	18%	21%	23%	24%	25%	26%	26%	29%	28%	27%	27%	27%
Natural Resources	42%	42%	38%	45%	46%	45%	53%	54%	54%	51%	55%	56%	59%
Health and Fitness	69%	69%	69%	72%	70%	70%	72%	72%	73%	75%	76%	76%	77%
Personal, Protective, Military and Transportation Services	25%		14%	11%		8%	6%	20%	8%	21%	15%	14%	13%
Other	67%	75%	78%	73%	57%	56%	50%	58%	61%	76%	70%	67%	88%

Table 6.2.1
Doctorate Degrees Awarded to Women by Disciplinary Field, 1992-2004

	1992	1993	1994	1995	1996	1997	1998	1999	2000	2001	2002	2003	2004
	n	n	n	n	n	n	n	n	n	n	n	n	n
Education	162	189	192	177	204	219	213	234	255	219	252	234	243
Arts and Communications	15	15	12	15	15	24	15	27	21	21	30	33	33
Humanities	138	177	147	162	219	216	204	228	219	234	186	234	189
Social Sciences	243	249	255	276	282	330	342	384	372	432	399	384	444
Business, Management and Public Administration	33	21	21	30	24	30	36	33	45	45	42	39	66
Physical and Life Sciences	231	249	273	267	327	309	327	330	342	345	378	363	438
Mathematics and Computer	24	21	30	42	33	33	42	36	33	33	42	36	57
Engineering and Architecture	54	45	42	63	69	66	72	75	87	72	96	84	105
Natural Resources	27	33	24	39	36	51	39	51	60	51	36	57	54
Health and Fitness	66	87	90	81	117	141	129	138	123	120	129	144	171
Personal, Protective, Military and Transportation Services	3									3	3		
Other	6	6	9	12	6	6	15	27	27	12	9	15	18

Table 6.2.2
Doctorate Degrees Awarded to Women by Disciplinary Field, 1992-2004 (% of Total)

	1992	1993	1994	1995	1996	1997	1998	1999	2000	2001	2002	2003	2004
	%	%	%	%	%	%	%	%	%	%	%	%	%
Education	56%	57%	56%	56%	61%	63%	64%	64%	71%	68%	72%	67%	69%
Arts and Communications	56%	71%	40%	38%	45%	47%	42%	56%	54%	64%	59%	61%	61%
Humanities	37%	46%	39%	40%	44%	46%	44%	44%	50%	53%	48%	49%	49%
Social Sciences	46%	46%	46%	45%	46%	53%	52%	53%	53%	58%	56%	57%	60%
Business, Management and Public Administration	39%	30%	33%	32%	28%	36%	41%	37%	42%	42%	42%	37%	45%
Physical and Life Sciences	27%	27%	27%	27%	30%	29%	30%	33%	34%	35%	37%	35%	39%
Mathematics and Computer	15%	11%	14%	19%	16%	16%	21%	19%	17%	22%	21%	17%	25%
Engineering and Architecture	11%	9%	7%	10%	11%	10%	11%	14%	15%	15%	18%	16%	17%
Natural Resources	20%	25%	16%	27%	23%	28%	28%	37%	36%	34%	27%	40%	35%
Health and Fitness	37%	43%	45%	36%	44%	55%	46%	48%	48%	48%	56%	53%	56%
Personal, Protective, Military and Transportation Services	100%									50%	50%		
Other	50%	40%	50%	50%	33%	40%	63%	75%	64%	50%	43%	56%	55%

Table 6.3.1
Master's and Doctorate Degrees Awarded to Women by Disciplinary Field, 1992-2004

	1992	1993	1994	1995	1996	1997	1998	1999	2000	2001	2002	2003	2004
	n	n	n	n	n	n	n	n	n	n	n	n	n
Education	2 355	2 562	2 439	2 658	2 544	2 433	2 472	2 601	2 724	2 481	2 604	2 697	2 979
Arts and Communications	288	291	324	324	318	348	306	345	348	375	390	456	396
Humanities	1 158	1 323	1 335	1 308	1 395	1 320	1 377	1 410	1 482	1 368	1 347	1 437	1 470
Social Sciences	1 602	1 752	1 791	1 854	2 001	2 013	2 184	2 169	2 238	2 460	2 541	2 820	2 970
Business, Management and Public Administration	1 908	1 989	2 088	2 112	2 244	2 334	2 547	2 763	3 204	3 309	3 384	3 681	3 972
Physical and Life Sciences	843	915	927	945	1 089	1 101	1 173	1 155	1 206	1 293	1 404	1 443	1 572
Mathematics and Computer	510	540	528	537	573	504	546	531	534	567	651	750	897
Engineering and Architecture	453	459	567	606	633	639	666	684	786	804	927	1 080	1 272
Natural Resources	258	276	270	318	306	303	330	426	471	459	486	534	528
Health and Fitness	894	1 074	1 188	1 218	1 191	1 257	1 311	1 449	1 362	1 434	1 647	1 776	2 040
Personal, Protective, Military and Transportation Services	3		3	6		3	3	9	3	9	6	6	6
Other	24	24	30	39	18	24	33	69	69	51	54	33	39

Table 6.3.2
Master's and Doctorate Degrees Awarded to Women by Disciplinary Field, 1992-2004 (% of Total)

	1995	1996	1997	1998	1996	1997	1998	1999	2000	2001	2002	2003	2004
	%	%	%	%	%	%	%	%	%	%	%	%	%
Education	68%	69%	69%	71%	73%	71%	73%	72%	73%	74%	74%	74%	74%
Arts and Communications	59%	60%	58%	62%	59%	62%	58%	62%	61%	66%	63%	65%	57%
Humanities	50%	52%	51%	51%	52%	52%	54%	52%	57%	57%	56%	56%	56%
Social Sciences	51%	51%	53%	52%	54%	55%	57%	58%	59%	60%	60%	62%	63%
Business, Management and Public Administration	40%	40%	40%	42%	42%	43%	44%	43%	44%	43%	43%	42%	42%
Physical and Life Sciences	35%	35%	36%	36%	39%	39%	41%	42%	43%	45%	47%	46%	47%
Mathematics and Computer	42%	42%	40%	41%	42%	40%	42%	38%	40%	40%	40%	42%	41%
Engineering and Architecture	17%	17%	19%	20%	21%	21%	22%	24%	26%	26%	26%	26%	26%
Natural Resources	38%	39%	34%	41%	41%	41%	48%	51%	50%	48%	51%	53%	55%
Health and Fitness	65%	66%	66%	67%	67%	68%	68%	69%	70%	72%	74%	73%	74%
Personal, Protective, Military and Transportation Services	20%		13%	20%		7%	6%	20%	8%	19%	13%	13%	13%
Other	62%	67%	71%	68%	50%	57%	55%	62%	62%	71%	69%	61%	65%

Table 7
Graduate Degrees Awarded to International Students, 1992-2004

Year	Master's				Doctorate				Other Graduate				Total			
	n	Δ	Δ (%)	% International	n	Δ	Δ (%)	% International	n	Δ	Δ (%)	% International	n	Δ	Δ (%)	% International
1992	1 794			8,4%	513			25,7%	51			1,4%	2 355			8,6%
1993	2 028	234	13,0%	9,7%	567	54	10,5%	28,4%	45	-6	-11,8%	1,3%	2 637	282	12,0%	9,9%
1994	1 908	-120	-5,9%	9,0%	612	45	7,9%	30,7%	54	9	20,0%	1,5%	2 571	-66	-2,5%	9,5%
1995	1 593	-315	-16,5%	7,5%	621	9	1,5%	31,1%	57	3	5,6%	1,5%	2 271	-300	-11,7%	8,3%
1996	1 254	-339	-21,3%	5,8%	597	-24	-3,9%	29,9%	42	-15	-26,3%	1,1%	1 896	-375	-16,5%	6,8%
1997	1 290	36	2,9%	6,1%	582	-15	-2,5%	29,1%	60	18	42,9%	1,5%	1 932	36	1,9%	7,0%
1998	1 554	264	20,5%	7,1%	531	-51	-8,8%	26,6%	66	6	10,0%	1,7%	2 151	219	11,3%	7,6%
1999	1 497	-57	-3,7%	6,4%	414	-117	-22,0%	20,7%	63	-3	-4,5%	1,6%	1 971	-180	-8,4%	6,7%
2000	1 617	120	8,0%	6,7%	333	-81	-19,6%	16,7%	66	3	4,8%	1,7%	2 016	45	2,3%	6,6%
2001	2 856	1 239	76,6%	11,5%	477	144	43,2%	23,8%	297	231	350,0%	8,0%	3 627	1 611	79,9%	11,7%
2002	3 231	375	13,1%	12,3%	480	3	0,6%	24,0%	468	171	57,6%	12,6%	4 182	555	15,3%	12,6%
2003	3 663	432	13,4%	12,6%	492	12	2,5%	24,6%	309	-159	-34,0%	8,0%	4 464	282	6,7%	12,2%
2004	4 368	705	19,2%	13,8%	552	60	12,2%	27,5%	339	30	9,7%	8,1%	5 262	798	17,9%	13,3%

Table 7.1
Master's Degrees Awarded to International Students by University, 1992-2004

	1992	1993	1994	1995	1996	1997	1998	1999	2000	2001	2002	2003	2004	Δ	Δ (%)
	n	n	n	n	n	n	n	n	n	n	n	n	n		
Memorial University of Newfoundland	39	39	24	27	24	24	24	51	42	27	48	42	63	21	50,0%
University of Prince Edward Island		3	3	3		3		3			6		3	3	-
Acadia University	6	12	9	6	6	3		6			3		3	3	-
Atlantic School of Theology															
Dalhousie University	60	69	69	39	45	48	48			90	96	114	156	42	36,8%
Mount St. Vincent University	6	6	3	9	6			3		57	18	9	72	63	700,0%
Nova Scotia Agricultural College					3						3	3	6	3	100,0%
Nova Scotia College of Art & Design						3					3	3		-3	-
Saint Mary's University	27	21	27	21	15	15	15	24		18	18	27	39	12	44,4%
St. Francis Xavier University										3	6	6		-6	-
Technical University of Nova Scotia			12	15	3	12	9								
Université Ste-Anne													3	3	-
Cape Breton University															
Mount Allison University			3												
Université de Moncton	9	12	18	9	6	12	6			15	12	27	15	-12	-44,4%
University of New Brunswick	48	45	45	51	30	24	39	24		42	51	66	75	9	13,6%
Atlantic / Maritimes	195	207	213	180	138	144	141	111	42	252	264	297	435	138	46,5%
Bishop's University															
Collège Militaire Royal de St-Jean															
Concordia University	54	45	48	54	42	33	39	51	48	54	45	81	105	24	29,6%
McGill University										270	270	273	303	30	11,0%
Université de Montréal								66	60	231	252	255	246	-9	-3,5%
Université de Sherbrooke	42	45	45	57	39	57	57	45	54	63	66	69	96	27	39,1%
Université du Québec	75	63	66				138			321	450	714	768	54	7,6%
UQAM	36	27	27				81			222	300	534	486	-48	-9,0%
UQTR	15	12	12				21			12	33	12	15	3	25,0%
UQAC	9	9	6				6			30	69	90	189	99	110,0%
UQAR	12	9	12				9			24	30	36	24	-12	-33,3%
UQO	3						3			3	3	18	36	18	100,0%
UQAT															
INRS		3	6				9			18	3	6	3	-3	-50,0%
IAF			3				3								
ENAP		3					6			6	3	12	6	-6	-50,0%
ETS										6	9	6	9	3	50,0%
TELUQ															
Université Laval		108	120	120	117	120	135	123	144	195	213	189	210	21	11,1%
Québec	171	261	279	231	198	210	369	285	306	1 134	1 296	1 581	1 728	147	9,3%

Table 7.1
Master's Degrees Awarded to International Students by University, 1992-2004

	1992	1993	1994	1995	1996	1997	1998	1999	2000	2001	2002	2003	2004	Δ	Δ (%)
	n	n	n	n	n	n	n	n	n	n	n	n	n		
Brock University	9	6	6	3	3	3	3	6	9	6	18	9	42	33	366,7%
Carleton University	66	84	78	72	60	63	63	66	45	60	87	12	99	87	725,0%
Collège dominicain de philosophie et de théologie												3			
Lakehead University	12	9	12	9	12	9	6	9	9	12	6	15	18	3	20,0%
Laurentian University - Université Laurentienne	6	6		3	6			3	3	9	3	9	12	3	33,3%
McMaster University	60	48	39	27	33	12	24	15	30	48	45	60	105	45	75,0%
Nippissing University															
Queen's University at Kingston	63	90	63	54	33	42	48	48	54	54	48	63	72	9	14,3%
Royal Military College of Canada															
Ryerson University											3	15	18	3	20,0%
The University of Western Ontario	63	72	63	36	36	30	57	69	48	93	93	90	153	63	70,0%
Tyndale College	33				3										
Trent University															
University of Guelph	45	60	54	39	33	24	36	27	39	39	45	63	54	-9	-14,3%
University of Ottawa - Université d'Ottawa	84	111	117	102	24	108	108	102	183	78	159	141	168	27	19,1%
University of Toronto	270	285	213	180	138	129	156	159	186	183	225	300	354	54	18,0%
University of Waterloo	69	72	78	54	24	21	24	36	63	54	69	93	117	24	25,8%
University of Windsor	27	39	21	18	24	12	12	18	39	30	30	72	57	-15	-20,8%
Wilfrid Laurier University	9	15	9	9	9	3	6	9	9	3	12	9	15		
York University	60	54	51	42	45	36	45	69	60	108	102	117	123	6	5,1%
Ontario	876	951	804	648	483	492	588	636	777	777	945	1 071	1 407	336	31,4%
Brandon University			3	3	3	3	3			3	3				
The University of Manitoba	75	72	75	57	39	36	18	42	33	33	30	39	66	27	69,2%
The University of Winnipeg															
Canadian Theological College		3	3	3				3							
The University of Regina	21	24	24	24	15	12	24	15	21	18	18	18	36	18	100,0%
University of Saskatchewan	90	57	63	45	33	36	36	36	39	42	51	57	18	-39	-68,4%
Athabasca University										177	195	9		-9	-
Newman Theological College															
The University of Calgary	45	69	54	60	33	66	81	54	63	111	81	96	108	12	12,5%
University of Alberta	120	114	123	87	63	54	66	48	81	99	102	132	153	21	15,9%
University of Lethbridge										3	6	3	9	6	200,0%
Northwest Baptist Theological College															
Royal Roads Military College															
Royal Roads University															
Simon Fraser University	30	39	48	42	21	33	42	36	21	3	6	66	81	15	22,7%
The University of British Columbia	132	192	177	171	198	174	168	174	192	135	186	246	282	36	14,6%
Trinity Western University								3	6						
University of Northern British Columbia								3	3	3	6	6	6	0	0,0%
University of Victoria	33	36	42	54	30	27		54	39	51	39	45	45	0	0,0%
Western / Ouest	546	606	612	546	435	441	438	468	498	678	723	717	804	87	12,1%
Canada	1 794	2 028	1 908	1 593	1 254	1 290	1 554	1 497	1 617	2 856	3 231	3 663	4 368	705	19,2%

Table 7.1.1
Master's Degrees Awarded to International Students by Disciplinary Field, 1992-2004

	1992	1993	1994	1995	1996	1997	1998	1999	2000	2001	2002	2003	2004
	n	n	n	n	n	n	n	n	n	n	n	n	n
Education	96	138	111	111	69	57	51	63	63	168	129	153	237
Arts and Communications	27	27	24	27	24	15	33	36	42	54	54	63	69
Humanities	192	189	177	195	138	153	168	162	216	156	201	204	225
Social Sciences	258	342	297	273	240	240	264	228	264	438	468	573	651
Business, Management and Public Administration	228	306	282	222	186	288	423	387	438	1 047	1 218	1 281	1 560
Physical and Life Sciences	252	228	216	174	135	111	153	105	105	174	180	246	291
Mathematics and Computer	177	165	210	123	117	96	120	135	117	192	222	252	315
Engineering and Architecture	417	459	393	315	222	213	210	258	246	399	495	627	786
Natural Resources	75	87	111	75	60	48	60	57	66	117	153	138	105
Health and Fitness	63	84	87	75	60	63	69	63	51	105	108	117	129
Personal, Protective, Military and Transportation Services	3							3					3
Other			3					3		9	3	3	3

Table 7.2
Doctorate Degrees Awarded to International Students, by University, 1992-2004

	1992	1993	1994	1995	1996	1997	1998	1999	2000	2001	2002	2003	2004	Δ	Δ (%)
	n	n	n	n	n	n	n	n	n	n	n	n	n		
Memorial University of Newfoundland	6	6	12	9	12	15	12	9	9	12	15	9	12	3	33,3%
University of Prince Edward Island															
Acadia University															
Atlantic School of Theology															
Dalhousie University	15	21	15	15	21	12	12			9	18	15	18	3	20,0%
Mount St. Vincent University															
Nova Scotia Agricultural College															
Nova Scotia College of Art & Design															
Saint Mary's University															
St. Francis Xavier University															
Technical University of Nova Scotia				9	6	3	6								
Université Ste-Anne															
Cape Breton University															
Mount Allison University															
Université de Moncton															
University of New Brunswick	12	12	12	15	18	15	6	6		9	6	12	9	-3	-25,0%
Atlantic / Maritimes	33	39	39	48	57	45	36	15	9	30	39	36	39	3	8,3%
Bishop's University															
Collège Militaire Royal de St-Jean															
Concordia University	12	6	9	12	3	15	15	6	6	9	6	3	9	6	200,0%
McGill University										66	48	51	45	-6	-11,8%
Université de Montréal								6	9	42	39	33	42	9	27,3%
Université de Sherbrooke	15	6	9	12	6	9	12	12	9	9	18	18	18	0	0,0%
Université du Québec	12	3	9				12			18	18	27	21	-6	-22,2%
UQAM	3	3	6				9			9	9	12	12	0	0,0%
UQTR	3										3				
UQAC	3									3					
UQAR	3									3	3	3	3	0	0,0%
UQO															
UQAT															
INRS			3				3			3		6	6	0	0,0%
IAF															
ENAP															
ETS											3	6		-6	-
TELUQ															
Université Laval		36	54	39	45	42	48	45	39	45	45	45	39	-6	-13,3%
Québec	39	51	81	63	54	66	87	69	63	189	174	177	174	-3	-1,7%

Table 7.2
Doctorate Degrees Awarded to International Students, by University, 1992-2004

	1992	1993	1994	1995	1996	1997	1998	1999	2000	2001	2002	2003	2004	Δ	Δ (%)
	n	n	n	n	n	n	n	n	n	n	n	n	n		
Brock University															
Carleton University	6	6	15	12	18	15	3	6	3	9	9		15	15	-
Collège dominicain de philosophie et de théologie					3										
Lakehead University															
Laurentian University - Université Laurentienne															
McMaster University	12	15	27	21	18	12	15	9	6	3	3	3	9	6	200,0%
Nippissing University															
Queen's University at Kingston	18	15	21	18	21	18	18	12	9	6	6	15	9	-6	-40,0%
Royal Military College of Canada															
Ryerson University															
The University of Western Ontario	18	21	24	12	12	12	9	12	3	9	12	6	9	3	50,0%
Tyndale College															
Trent University															
University of Guelph	21	15	12	24	21	27	24	12	9	9	9	18	15	-3	-16,7%
University of Ottawa - Université d'Ottawa	15	27	15	12	12	15	18	21	6	15	12	12	12	0	0,0%
University of Toronto	81	78	72	99	81	69	81	60	51	45	54	51	63	12	23,5%
University of Waterloo	27	39	36	30	24	30	15	15	9	9	12	18	21	3	16,7%
University of Windsor	9	9	15	6		9	3	3	3	3	3	6	3	-3	-50,0%
Wilfrid Laurier University				3			3								
York University	3	6	3	6	9	6	6	6	6	9	6	9	6	-3	-33,3%
Ontario	210	231	240	243	219	213	195	156	105	117	126	138	162	24	17,4%
Brandon University															
The University of Manitoba	21	24	24	24	21	18	21	12	9	6	12	9	15	6	66,7%
The University of Winnipeg															
Canadian Theological College															
The University of Regina	3		3	3			6	3	6	6	9	3	6	3	100,0%
University of Saskatchewan	24	24	21	27	24	21	18	15	9	12	18	12		-12	-
Athabasca University															
Newman Theological College															
The University of Calgary	24	27	27	24	21	21	18	15	9	9	9	9	18	9	100,0%
University of Alberta	72	57	66	63	60	51	42	39	30	30	33	30	39	9	30,0%
University of Lethbridge													3	3	-
Northwest Baptist Theological College															
Royal Roads Military College															
Royal Roads University															
Simon Fraser University	6	9	9	9	9	3	12	9	15			9	24	15	166,7%
The University of British Columbia	72	84	90	108	102	111	99	57	57	63	54	45	57	12	26,7%
Trinity Western University															
University of Northern British Columbia															
University of Victoria	21	15	15	21	30	30		18	18	24	12	15	15	0	0,0%
Western / Ouest	243	240	255	279	267	255	216	168	153	150	147	132	177	45	34,1%
Canada	513	567	612	621	597	582	531	414	333	477	480	492	552	60	12,2%

Table 7.2.1
Doctorate Degrees Awarded to International Students, by Disciplinary Field, 1992-2004

	1992	1993	1994	1995	1996	1997	1998	1999	2000	2001	2002	2003	2004
	n	n	n	n	n	n	n	n	n	n	n	n	n
Education	30	36	36	36	33	30	27	27	21	27	24	15	45
Arts and Communications	3	3	3	6	3	3	3	6	3	3	3	9	3
Humanities	36	54	51	63	39	51	45	54	42	48	63	54	51
Social Sciences	48	69	69	69	81	60	63	57	48	84	66	66	54
Business, Management and Public Administration	12	15	6	9	12	15	15	12	12	18	12	18	21
Physical and Life Sciences	147	144	156	138	168	147	126	99	78	126	111	144	162
Mathematics and Computer	57	42	57	42	42	36	39	24	21	27	39	42	51
Engineering and Architecture	114	141	165	186	135	153	123	105	69	87	102	87	114
Natural Resources	33	33	42	42	51	51	45	18	21	33	39	27	27
Health and Fitness	30	24	27	24	33	33	30	18	15	24	21	33	24
Personal, Protective, Military and Transportation Services											3		
Other	3	3	3	6	6		3		6				6

Table 7.3
Master's and Doctorate Degrees Awarded to International Students, by University, 1992-2004

	1992	1993	1994	1995	1996	1997	1998	1999	2000	2001	2002	2003	2004	Δ	Δ (%)
	n	n	n	n	n	n	n	n	n	n	n	n	n		
Memorial University of Newfoundland	45	45	33	36	33	39	36	60	51	36	60	51	75	24	47,1%
University of Prince Edward Island		3	3	3		3		3		3	6	3	3	0	0,0%
Acadia University	6	12	9	6	6	3		6			3		3		-
Atlantic School of Theology															
Dalhousie University	75	90	87	54	66	63	60			99	114	129	171	42	32,6%
Mount St. Vincent University	6	6	3	9	6			3		57	18	9	72	63	700,0%
Nova Scotia Agricultural College					3						3	3	6	3	100,0%
Nova Scotia College of Art & Design						3					3	3			
Saint Mary's University	27	21	27	21	15	15	15	24		18	18	27	39	12	44,4%
St. Francis Xavier University										3	6	6		-6	-
Technical University of Nova Scotia			12	24	6	12	18								
Université Ste-Anne															
Cape Breton University													3	3	-
Mount Allison University			3												
Université de Moncton	9	12	18	9	9	12	6			15	12	27	15	-12	-44,4%
University of New Brunswick	57	60	57	66	48	42	45	27		48	57	78	81	3	3,8%
Atlantic / Maritimes	225	249	252	228	192	192	180	123	51	279	300	336	468	132	39,3%
Bishop's University															
Collège Militaire Royal de St-Jean															
Concordia University	69	51	57	66	48	51	57	57	51	60	51	87	114	27	31,0%
McGill University										336	315	327	348	21	6,4%
Université de Montréal								72	69	270	291	291	288	-3	-1,0%
Université de Sherbrooke	54	54	54	69	48	66	69	57	60	75	87	87	117	30	34,5%
Université du Québec	84	66	78	0	0	0	156	0	0	339	471	747	789	42	5,6%
UQAM	39	30	36				90			231	312	549	495	-54	-9,8%
UQTR	15	15	12				24			12	36	12	18	6	50,0%
UQAC	12	6	6				6			36	72	93	192	99	106,5%
UQAR	12	9	12				12			27	30	39	24	-15	-38,5%
UQO	3						3			3	3	18	36	18	100,0%
UQAT															
INRS	3	3	9				12			18	6	12	9	-3	-25,0%
IAF			3				3								
ENAP		3					6			6	3	12	6	-6	-50,0%
ETS										6	9	12	9	-3	-25,0%
TELUQ															
Université Laval		147	171	156	162	162	180	171	183	240	255	234	252	18	7,7%
Québec	207	318	360	291	258	279	462	357	363	1 320	1 470	1 773	1 908	135	7,6%

Table 7.3
Master's and Doctorate Degrees Awarded to International Students, by University, 1992-2004

	1992	1993	1994	1995	1996	1997	1998	1999	2000	2001	2002	2003	2004	Δ	Δ (%)
	n	n	n	n	n	n	n	n	n	n	n	n	n		
Brock University	9	6	6	3	3	3	3	6	9	6	18	9	42	33	366,7%
Carleton University	72	90	93	81	78	75	66	72	51	72	93	12	111	99	825,0%
Collège dominicain de philosophie et de théologie					3							3			
Lakehead University	12	9	12	9	12	9	6	9	9	12	6	15	18	3	20,0%
Laurentian University - Université Laurentienne	6	6		3	6			3	3	9	3	9	12	3	33,3%
McMaster University	69	60	66	45	54	27	39	27	33	51	48	60	114	54	90,0%
Nippissing University															
Queen's University at Kingston	81	105	84	69	51	63	66	57	60	63	54	81	81	0	0,0%
Royal Military College of Canada															
Ryerson University											3	15	18	3	20,0%
The University of Western Ontario	78	96	90	48	48	42	63	81	51	105	102	93	162	69	74,2%
Tyndale College	33				3										
Trent University															
University of Guelph	66	72	69	60	54	54	63	42	48	51	54	84	69	-15	-17,9%
University of Ottawa - Université d'Ottawa	99	135	132	111	36	120	129	120	192	90	174	153	183	30	19,6%
University of Toronto	348	363	285	279	222	195	234	219	234	231	279	351	417	66	18,8%
University of Waterloo	96	114	117	81	51	51	39	51	72	63	81	114	138	24	21,1%
University of Windsor	36	48	36	24	24	21	15	24	42	33	33	81	57	-24	-29,6%
Wilfrid Laurier University	9	12	9	12	9	3	6	9	9	3	15	9	18	9	100,0%
York University	66	60	57	51	57	39	51	72	69	117	108	123	129	6	4,9%
Ontario	1 080	1 176	1 056	876	711	702	780	792	882	906	1 071	1 212	1 569	357	29,5%
Brandon University			3	3	3	3	3			3	3				
The University of Manitoba	93	93	99	81	63	54	42	51	42	39	45	48	78	30	62,5%
The University of Winnipeg															
Canadian Theological College		3	3	3				3							
The University of Regina	24	24	30	27	15	12	30	21	27	21	27	18	42	24	133,3%
University of Saskatchewan	114	81	81	69	60	60	54	51	48	51	69	66	18	-48	-72,7%
Athabasca University										177	195	9		-9	-
Newman Theological College															
The University of Calgary	72	93	78	84	54	87	99	69	75	123	90	105	126	21	20,0%
University of Alberta	195	171	186	147	120	108	108	84	108	129	138	162	192	30	18,5%
University of Lethbridge										3	6	3	12	9	300,0%
Northwest Baptist Theological College															
Royal Roads Military College															
Royal Roads University															
Simon Fraser University	36	51	57	54	30	33	54	48	33	3	6	75	105	30	40,0%
The University of British Columbia	201	276	267	276	297	288	267	234	249	198	240	288	339	51	17,7%
Trinity Western University								3	6						
University of Northern British Columbia								3	3	3	6	6	6	0	0,0%
University of Victoria	54	51	54	72	60	60		72	57	75	51	60	60	0	0,0%
Western / Ouest	789	843	858	816	702	705	657	639	648	825	876	840	978	138	16,4%
Canada	2 304	2 592	2 517	2 214	1 854	1 872	2 082	1 911	1 950	3 333	3 714	4 155	4 920	765	18,4%

**Table 7.3.1
Master's and Doctorate Degrees Awarded to International Students, by Disciplinary Field, 1992-2004**

	1992	1993	1994	1995	1996	1997	1998	1999	2000	2001	2002	2003	2004
	n	n	n	n	n	n	n	n	n	n	n	n	n
Education	129	171	147	150	105	90	81	93	87	195	153	168	282
Arts and Communications	27	27	27	33	27	21	39	39	42	57	57	72	69
Humanities	228	240	225	258	180	204	216	216	258	204	264	258	279
Social Sciences	306	414	363	342	318	300	327	282	315	525	537	639	702
Business, Management and Public Administration	243	321	288	234	198	303	438	399	450	1 065	1 233	1 299	1 581
Physical and Life Sciences	399	375	372	315	303	258	279	201	186	303	291	387	453
Mathematics and Computer	234	210	267	168	159	132	162	156	138	216	258	294	363
Engineering and Architecture	531	603	558	501	354	366	333	363	315	483	597	717	897
Natural Resources	108	120	150	117	111	102	108	75	87	150	189	168	129
Health and Fitness	96	111	114	99	93	99	99	84	66	132	126	150	156
Personal, Protective, Military and Transportation Services	3							3			3		3
Other	3	3	3	6	6		3	3	6	9	3	3	6



Canadian Association
for Graduate Studies

Association canadienne
pour les études supérieures